OTIS WEAVER
Writes Fire and Tornado Insurance
In the best companies

THE EVENING NEWS

DEVOTED TO MAKING ADA A LARGER AND MORE PROGRESSIVE CITY

VOLUME 5 | ADA, OKLAHOMA, TUESDAY EVENING, JUNE 23, 1908 | NUMBER 71

Advertise IN The News

JUDGE WINN TO CONGRESS

NOMINATED BUT DECLINES TO MAKE RACE.

ADA MAN BIG REPUBLICAN

He Has Been the Recipent of Many Honors from Party and in Return Has Awarded Much Service.

The Hon. U. G. Winn, at present member of the republican state executive committee, late republican candidate for state senator for the 23rd district, has been nominated by the republican 4th congressional district convention to make the race in the approaching primary for congress. Judge Winn has declined the nomination on account of the demand of his personal business. The News hereunder publishes copy of his formal letter of declination addressed to the Hon. Sam Downing, chairman of the committee. Judge Winn is regarded as one of the leading republicans of Oklahoma and well does he deserve to sustain such reputation, for in this district of overwhelming democracy and within a state of democratic achievement such as must assuredly permanently maintain that party in power—for its well grounded principles will not admit of too dangerous deflection from the chosen path of righteousness—in such field of adverse substantial political opportunity for any republican, he has not grown faint heared, but through time and financial subscription has persevered in undertaking to maintain the integrity of the republican state and district organization. The republicans, if anything, are a reciprocal organization—which is the whereof of much of their success—and many party honors have been properly extended this distinguished republican of Ada. He was one of the late alternate delegates to the Chicago convention.

Judge Winn's Letter.

Ada, Okla., June 22, 1908.

Hon. Sam Downing, Chairman Republican Congressional District Convention, Atoka, Ok.:

My Dear Sir:—

I am deeply impressed with the honor conferred upon me by the republicans of the Fourth Congressional District, in nominating me for the high office of congressman and am no less impressed with a sense of duty to serve my party when called upon, but owing to the pressing importance of my personal attention to private business affairs, I feel that I would be unable to make such a campaign of the district as in my judgment would seem necessary and am therefore persuaded, with some degree of reluctance, to decline the nomination.

I assure you that I shall always be found in the ranks of the party laboring for the upbuilding of the party in the new state and the principals that have safely guided the "old ship of state" for half a century.

Thanking you and the republicans of the Fourth congressional district for the unsolicited courtesies shown me and the confidence sought to be reposed in me as the republican national representative from this district, I beg to subscribe myself,

Your humble servant,

U. GRANT WINN.

BRYAN IN COMMONER PITTIES REPUBLICANS

(Continued from Monday.)

The president advocated an inheritance tax, but republican platform is silent on that subject. Was the president ahead of the republican party in advocating this reform or has the republican party receded from the president's position? Did the president give a false alarm on this question or has the party sounded a retreat.

In the president's message to congress last spring he presented an indictment against the conspiracy found among the great lawbreakers to prevent the enforcement of the law, and to evade the punishments provided by law. The platform adopted by the republican convention contains no intimation of danger. If there are any conspiracies the convention did not see them; if there are any combinations it has not heard of them; if these are any dangers they are unconscious of them. Was the president mistaken when he issued his defiance or the republican managers deceived when they think that an aroused public will calmly contemplate the encroachments of predatory wealth? This is retreat No. 6.

The convention by a vote of 866 to 114—more than 7 to 1—voted down the plank in favor of the popular election of United States Senators. It is true that the president and Secretary Taft have never advocated the popular election of Senators. They seem to take the Hamiltonian rather than the Jefferson view, but the most popular reform in the United States today is the reform that has for its object election of United States senators by direct vote. It has five times been indorsed by the national house of representatives—three times when the house of representatives was republican. It has been indorsed by nearly two-thirds of the states of the union, and there is probably not a state in the union in which it would not be indorsed at a popular election and yet in spite of the record made in the houses and by the various states this reform is rejected by a 7 to 1 vote in a republican national convention.

Here are seven propositions upon which the republican party in nation convention assembled has retreated from the position taken by that party in congress or from the position taken by the president. What have Roosevelt republicans to say? The president has awakened a spirit of reform within his party he has at least revealed to the world that there are reformers in the republican party.

You'll find our sale is of real values, dependable merchandise of the first class.

We'll guarantee you more for your money than you get elsewhere.

We mean business and back what we say.

COX-GREER-M'DONALD CO.

New and Second Hand

Furniture and Stoves

MAIN ST. NEXT DOOR WEST OF GRAND LEADER

ANYBODY can tell you that we are selling more furniture than any other store in Ada. Well, there are two reasons for that; one reason, that you can buy goods from us on

EASY PAYMENTS

a good deal cheaper than you can get at other places for cash.

The other reason is that you can get your money back if you find that the goods are not as we represented them to be.

We don't charge for laying matting or lenoleum.

M. LEVIN,

ADA, OKLA.

BEST LINE IN ADA!

Wall Paper LARGEST LINE BEST ASSORTMENT ...HONEST PRICES

INGRAM PAINT COMPANY

DO YOU CHEAT YOUR DOCTOR?

THAT is exactly what you do if you have his prescriptions compounded elsewhere than at a pharmacy where quality is the first consideration. There is no half right in medicine; it is either right or wrong. If it is not exactly in accordance with the doctor's prescription it is wrong.

PRESCRIPTION COMPOUNDING

is our particular specialty. Only drugs of highest purity are ever used and all work is done by expert prescriptionists. Is the man who compounds your prescription as competent in his line as the doctor you employ? He should be.

Our prices are just as low as the service is reliable.

Gwin, Mays & Co.

The Ada Druggists

"We run a drug store and nothing more"

TELEPHONE 91

WILLIAM JENNINGS BRYAN

Will Speak in Ada

To-Night

on the following Subjects

EVERYBODY INVITED

Swollen Fortunes
The Labor Question
The Trust Question
The Tariff Question
Popular Election of Senators
Imperialism
Guaranty of Bank Deposits
An Ideal Republic
Immortality

—AT—

Ramsey's Drug Store

From 8 to 10 p.m.

"Porosknit"

Be Kind to Your Skin

and it will repay the debt tenfold in added comfort and health.

Wear "Porosknit"

summer underwear and you'll experience a sense of coolness and wholesomness past defining.

"Porosknit" lets your body breathe; is so absorbent that the perspiration induced by exertion vanishes in a twinkling.

"Porosknit" is elastic and stretches with your every posture

50c a garment

We sell the genuine "Porosknit" summer underwear

W. L. Douglas low cut shoes all styles and shapes
The $3.50 low cuts for $3.15
The 4.00 low cuts for 3.50

I. HARRIS

The Exclusive Clothing and Gents Furnishing Goods House in Ada

Established in 1900.

CAPITAL STOCK $50,000. SURPLUS and PROFIT $17,000.

Established eight years ago, and operated under the same conservative management during this time.

Have we your account? If not we will welcome it, and be glad to serve you in all Banking matters as you deserve to be treated—with courtesy and consideration

Ada National Bank

TOM HOPE, President | FRANK JONES, Cashier | ORVILLE SNEAD, Assist. Cashier

FIRST: Conservatism SECOND: Profit

Small accounts appreciated and receive the same courteous treatment as large accounts.

Diamonds!

should be examined and rest at regular intervals. You are to blame if you loose them as we charge nothing for examination. We are experts in resetting, using the latest up to date methods. We carry a complete line of 14k ring and stud mountings in stock All work guaranteed.

C. J. WARREN & CO.

Next door to First National Bank.

TRUE AND PATRIOTIC AMERICANS

can best honor the glorious 4th of July by smoking the great American cigar, Financiers, 5c. It is worthy of the highest encomiums, and unstinted praise for it affords the richest and best flavored smoke of any cigar in the country.

Pure Drugs---Cold Soda

Prescriptions filled and delivered

J. E. JONES DRUG CO.

Leading Druggists

The Ada News

Evening Editon, except Sunday
Weekly Publication, Thursday

OFFICE: Weaver-Masonic Block, 12th and Broadway

OTIS B. WEAVER, Editor and Owner
CARLTON WEAVER, Business Manager
SHERWOOD HILL, City Ed. and Solicitor

TERMS: Weekly, the year, $1.00 Daily, the week, 10cts. Daily, the year, $4.00

Daily delivered in city by carrier every evening except Sundag.
The Weekly will be sent to responsible subscribers until ordered discontinued and all arrearages are paid

"Entered as Second Class matter, March 26, 1904, at the Postoffice at Ada, Oklahoma, under the Act of Congress of March 3, 18[illegible]

EVENING NEWS
Official City Paper

TYPOGRAPHICAL UNION LABEL ADA, OKLA.

WEEKLY NEWS
Official County Paper

ANNOUNCEMENTS.

Subject to the Democratic Primary Occurring August 4th, 1908.

Complying with the freak law, that it shall be indicated at the head of any political announcement or article of advertisement of any political candidacy whether charge is made and if so, that the amount be specified, it is stated that no amount is charged nor will any be accepted for the political announcements printed in this column.

For President—
W. J. BRYAN.

For United States Senator—
HON. TOM P. GORE.

For Justice of Supreme Court (2nd Dist.)
JUDGE ROBERT L. WILLIAMS

For Congress, 4th District—
HON. CHAS. D. CARTER.

For State Corporation Commissioner—
COL. A. P. WATSON.

For State Representative—
HON. FRANK HUDDLESTON.

CHILDREN'S DAY EXERCISES.

At the North Side Baptist Church Sunday.

It is said by many who attended the "Children's Day Services" at the North Ada Baptist church on Sunday that no more interesting and impressive exercises could be given than those rendered by the young ladies and the children. This is especially true of the pieces entitled, "Crowning the Book," "Planting a Rose Garden," rendered by the young ladies, and the address of welcome by Miss Adenia Richardson. Mrs. Rushing's Bible class in Crowning the Book brought tears from old men who stood in the doorway. Planting a Rose Garden with chorus, by the whole school was an object lesson indeed. This piece was rendered by Mrs. Ida Westbrook's class in which there is a bevy of Misses capable of doing justice to any moral or literary uplift.

Mrs. Grammer's class of little tots made a sweet display of what they could do. The classes led by Mrs. F. M. Smith, Mrs. Vinnie Wilson, J. D. Gaar and others acquitted themselves gracefully.

Mrs. W. N. Walpole who did the training and had the management of the program has the heartfelt thanks of the parents of these children. These children have been led by Supt. D. Rushing, for months and he has certainly implanted in their young hearts the spirit of beneficence as was evidenced at the close of these exercises by the number of jingling mite boxes pile' upon the pulpit, to be equally divided between our Orphans' Home and the American Baptist Publication Society. PASTOR.

City Council Proceedings.

Council met in adjourned session, Mayor Geo. Harrison presiding. Present Alderman Haynes, Sims, Shirley, Little, Sutton, Crowder and Evans; absent Hill.

On motion of Alderman Haynes and seconded by Alderman Evans the council voted to reconsider the bill of the Ada Democrat for printing a brief for the city, for which the amount of $43 had been allowed, after some discussion the council voted to sustain the bill as originally passed.

The council then took up the matter of street and sidewalk grades, street paving bond issues, etc., and on motion of Alderman Little, Mayor Harrison appointed Alderman Sims and Little to confer with committee of 25,000 Club and other citizens and arrange a meeting to discuss the questions and adopt a policy best for the majority of the citizens of Ada.

Chief Culver asked that he be given help to look after the impounding of stock and dogs, referred to the financial committee. The council then adjourned.

McAlester Gets State Convicts.

Guthrie, Okla., June 22.—The temporary penitentiary where the inmates of the state, now at Lansing, Kans., will be quartered, will be located at McAlester. The information is direct from the board of control, which met here tonight for the purpose of considering a contract from McAlester for the feeding of the prisoners to be worked on the [illegible] sta[illegible] road.

[illegible]r has offered one site of 100 acres free to the state and this will be accepted later. A huge stockade will be built for temporary purposes.

Four-fifths of the Oklahoma prisoners will be worked on the road. Muskogee has agreed to bridge all the streams crossed by the road and other counties are expected to follow suit. The cost of maintaining the convicts probably will be borne by the state.

SLAPS WRISTS OF THE PAPER TRUST

New York, June 22.—Twenty-four companies manufacturing manila wrapping paper were fined $1,000 each in the United States circuit court today. They pleaded guilty Friday to maintaining an illegal combination in restraint of trade. In imposing the fines Judge Hough said that the combination was clearly a violation of the Sherman anti-trust law, but because of extenuating circumstances he would impose fines only. They will pay through counsel.

Crystal Ice AND Ice Cream Co.

W. H. PARKS, Prop.

wholesale and Retail Dealers In

Ice Cream and Crystal Ice

The manufacture of high grade and pure flavored Cream a specialty. Orders delivered by quickest route. Long Distance phone 122.

Hope.

Hope is the bloom of tomorrow,
Fearing the frost of tonight;
Hope is the nectar that sorrow
Uses to calm our affright!
Hope is the song of the mother
Rocking her baby to sleep;
Hope is the prayer that another
Says for her boy o'er the deep!
Hope is the reed of our sorrow,
Under the fall of the clay—
Promise that some sweet tomorrow
We shall live ever, alway!
Live in a land all eternal
When all our trials are through,
When hope has blossomed supernal
And all our hopes have come true!

NOW ON SALE.

See L. Rosenfiel at the Grand Leader for Privileges for the 4th of July Picnic.

FORM ONE MORE HABIT.

You have probably not yet formed enough "habits." It is likely that you would find the "ad-answering habit" a dividend paying one—and one that would never lure you far away from the best thrift-creed ever devised.

A habit is usually formed through yielding to natural inclination. The ad-answering habit will have to be cultivated—perhaps against present inclination, and through an effort of will.

You are not in the habit of saying "impossible" are you?

LEADING PROFESSIONAL MEN

CRAWFORD & BOLEN
Attorneys-at-Law.
Citizens' Nat'l. Bank - - Ada.

Res. Phone 173 Office Phone 80
DRS. BRAWALL & FAUST,
Office Henley and Biles building.

H. M. FURMAN
ATTORNEY-AT-LAW
Will do a general Civil and Criminal Practice.
Office in Duncan Building

LIGON & KING,
Physicians and Surgeons.
Office in First National Bank Bldg

HOME ABSTRACT AND REAL ESTATE COMPANY.
General Abstract, Loan and Real Estate Business. Agents American Surety Company.
Office. Conn-Little Bldg. Ada, Okla.

C. A. Galbraith Tom D. McKeown
GALBRAITH & McKEOWN
LAWYERS
Over Citizens National Bank
Ada, Ind Ter.

GRANGER & SAFFARRANS
Dentists,
In Freeman Bldg. Ada, I. T.
Office phone 57 Residence 2[illegible]2

DR. J. P THOMPSON,
DENTIST.
Ada National Bank Bldg. Ada, Okla
Phone 265.

DR. B. H. ERB,
DENTIST.
Rooms 1, 2 and 3 Frst Natl. Bank Bldg
Phone No. 218

DR. L. M. DOSS,
Dentist,
Oklahoma City, Okla.
Office Cor. Main and Broadway,

R. C. ROLAND,
LAWYER.
Collections a Specialty.
Office Conn-Little Bldge, Ada, Okla.

WE ARE GOING TO CONTINUE OUR BIG SALE UNTIL JULY 15th

On account of High Water, some of our goods were delayed on the road, which

WE HAVE JUST RECEIVED.

READ OVER OUR BIG BILL And the New Articles which we have added to our Continued Sale will Suit your Purse.

10 yds the best American Calicoes, Sale Price 45c
10 yds fast colors, lawn 45c
10c Embroidery 4c
Swiss Curtain goods, 9c and 14c
Men's White Handkerchiefs 3c
Socks, fancy, for 7c
Straw Hats for 5c
Suspenders for 11c
Balbrigan Underwear 18c
Ladies' Vests 7c
10 yds. yard wide Domestic 45c
Corsets covers 19c
Knee Pants all sizes 4-15 ....19c
Shoes, all sizes 98c
Children's Shoes 25c
Ladies and Children's Trimmed Hats, Sale Price 89c

Linen Skirts, Sale Price $1.98
Kimonas, Sale Price 37c
Yard wide Union Sea Island Domestic, Sale Price 6½c
74 inch wide Linen Table Cloth, worth $1,25 a yard, Sale Price.. 79c
10-4 Pepperill Bleached Sheetings, Sale price per yard 24½c
10-4 Unbleached per yard 23½c
5000 yards Bleache Domestic.,
5000 yards Brown Domestic.

3000 yards Ginghams.
2000 yards Shirtings.,
75 Bolts of Prints all will be in the next five days, and you will buy at Sale price.
75c Shirts, Sale Price 2 for 75c
75c Ties, Sale Price 2 for 75c
Pins 1c a paper.
Safety Pins 2 papers for 5c.
25c Fans 10c
10c Fans 5c
Silk Kimonas, worth $3.50 ....$1.98

GRAND-LEADER
ADA OKLA KATZ & ROSENFIELD

SUNDAY AT THE PRESBYTERIAN.

Extract of Eloquent Sermon Preached by the Pastor Rev. J. D. White.

Christ, the Spiritual Magnet.

And I, if I be lifted up from the earth, will draw all men unto me. John 12:32.

We are living in an age of research in both the physical and spiritual realms. Man as a result of his investigation has been brought face to face with certain indisputable facts concerning nature's mysterious laws, forces and principles. He has learned much about his own experience and destiny but even here his knowledge will remain incomplete until perfected in eternity. However, it does seem inconsistent for a man to accept as true certain discovered facts concerning magnetism and other forces of nature and then reject other facts which are just as simple concerning his christian life and destiny because he thinks the latter are too mysterious. Magnetism is a created force existing under certain conditions. The earth possesses this property to a marked degree. It is probable that the disciples to whom Christ addressed the language of our text did not understand magnetism as we do today but it is positively true that Christ intended to thus emphasize the fact that He was the great moral and spiritual Magnet to whom the people of all ages must be drawn that they might obtain salvation. It is therefore of Him in this sphere that we now turn our thoughts in prayerful consideration.

1. What magnetism is to the material world, Christ is to the spiritual world. The necessity of this force, however, little is known of its nature, is seen constantly in our daily life. Our lives and fortunes are many times entrusted to this force. The vessels that voyage between the nations of earth burdened with men and women and the world's merchandise are largely dependent upon the magnetic action of the compass together with the records kept that they may locate themselves on the ocean. A heavy gale may sweep them many miles from the direct path to their destination but their geographical location as to longitude and latitude is easily found. In spiritual councils, the Bible is our record Christ the moral and spiritual magnet to whom we are drawn. There is not a storm of sin or temptation that can sweep us from the path of duty so far but that with Christ as our magnet and the Bible as our record we can easily locate ourselves on the ocean of life. John, the beloved disciple when banished to the Isle of Patmos with a cave for his home and possibly criminals for his associates, was drawn so closely to Christ that he gave to the world its best and sweetest vision of Heaven in the book of Revelation.

2. The extent of Christ's magnetic power. It is to all men. "I will draw all men unto me." The time had come when men began to question the extent of salvation. A certain people had always been God's chosen people, and through them the sacred oracles of God had come. It is here that a world wide invitation to Christ for salvation is given. It is even more than an invitation, Christ will draw all men. While magnetic power of Chrict is universal in extent in drawing men to Him it is also universal in repelling sin. If man clings to his sin the power that repels his sin will repel him also unless he breaks away from sin. This is why some are drawn to Christ while others are driven from him. It simply means fatal results for man to continue either by negligence or indifference to resist the magnetic power of Christ.

3. The object to which the magnetic power of Christ draws man. It is to himself. Sometimes we are attracted to objects that lack permanency. Possibly in certain sections of the country we could find where men have prospected for mineral but went away disappointed. Ponce De Leon went in search of the fabled fountain of youth but returned in disappointment. When we come to Christ there is no disappointment but we find in him the treasures far more valuable to us than the material things of this world. We find in the fountain of joy, peace and love.

4. The magnetic power of Christ makes magnets of us. Dr. H. B. Gage tell us of a compass in which the needle had lost its polarity and pointed to the south when it should point to the north. He would point the needle in the right direction but this would not remedy the defect. Finally he fastened the needle with point properly directed and passed an electric current through it and thus properly restored its polarization. Sin effects our lives in such a manner that we lose the power to point others to Christ. We need to be brought more closely with God's power through Christ ourselves. Christian culture, growth and refinement is always found when near Christ. Let us resolve that we will be drawn to Christ rather than be attracted by sin.

Weak women should try Dr. Shoop's Night Cure. These soothing, healing, antiseptic suppositories go direct to the seat of those weaknesses. My "Book No. 4 for Women" contains many valuable hints to women and is free. Ask Dr. Shoop, Racine, Wis. to mail it. Ask the Doctor in strictest confidence, any questions you wish answered. Dr. Shoop's Night Cure is sold by

G. M RAMSEY.

Tournament Races.

A special feature of the Fourth of July celebration will be tournament races in which many riders will participate. First prize will be $25.00, second prize $10.00, third prize $5.00 to which articles of merchandise will be contributed by various merchants. Course will be ready in day or two and contestaants may practice any time.

dwtf

About half of your usual persistency and hopefulness, devoted to the task of advertising, will make you prosper

Light Up

Your home with electricity at greatly reduced rates. The minimum is now only

$1.00 PER MONTH

and the price per K. W. has been reduced from 15c to 12c. Wiring done promptly, neatly and at reasonable prices

Do It Now

Ada Electric and Gas Co.

Phone 78.

The Vanishing Fleets

By ROY NORTON

had been one of the first to enter the United States when the barrier against the world was thrown down, and Norma, still yearning for his love, had gone to his arms as if nothing had ever held them apart. She was a world figure now, and the world was at her feet. Behind him was nothing save the knowledge of earnest endeavor and honest defeat; but to her he had been the same, nor did she anticipate that a king would later take his hand and say, "Well done, even though you failed."

They had passed the brief days prior to the ceremony in dread, courting neither the display nor the limelight into which they were driven by the parts they had played. The publicity had been against their wishes, and the gifts of the world in which each country vied afforded no pleasure equal to that of being alone and at rest with each other. They had seized the first opportunity after the marriage to escape, leaving their destination unknown.

They had retreated to the seclusion of Atlantic Highlands, where the great beacon stands facing the broad stretch of open sea, and where they might be removed from the pomp and pageantry of nations. And even as that great embarkation took place along the water front of the city which loomed far behind them, they stood on a cliff by the ocean side. They had avoided the last act in the drama of deference, a reception given to the president and the inventor, and were content to be left alone.

Suddenly from the far away bay came the slow, sullen undertone of guns in salute. Again came the thunderous monotone and then, emerging from the distant haze into the clearer air, appeared a flight of aerial things in orderly formation. The girl's hands clasped themselves together as she watched.

There they were, 20 miles away, the ships—her ships—which she had led out to victory and directed through the maze and turmoil of battle. She stood silent and spellbound as they slowly advanced, and then discerned on the waters beneath them the slow moving shapes of ships of the sea. The radioplanes were traversing the air as an escort above those others in final parade. In twin procession the fleets came nearer, embodiments of might.

The guns of Governor's island belched as they advanced; then from opposite sides of the channel the voices of Forts Lafayette and Hamilton gave greeting and farewell. Onward they swept to where the colossal statue of Liberty held her beacon aloft in token of a new enlightenment of the world, and the cannon of the sea fleet spoke for the first time in unison, saluting as they passed in one terrible explosion of sound which reverberated along the shores and was thrown back by the echoes. Here they came, the dying gladiators of all nations, sailing out to doom!

Well in front were the vanquished squadrons of Japan, their funnels repaired for the last cruise, they would ever make, but stripped of fighting masts. Back of them came the mighty ships of England, with prows turned outward for their final voyage. German cruisers, graceful and well manned, followed; while in their wakes could be seen others flying the banners of Italy, of France, of Russia, and nearly every maritime nation of the globe. Flanking this assemblage were the vessels of the American navy, which but a short time before had been regarded as the country's bulwarks, and were now participating in the last review.

The science of ages, the experience of all who had gone down to the sea,

Thousands Had Been Contented with a Stare.

the refinement of skill and study, and the genius of evolution were embodied in those metal sides. They represented the wealth of nations collected through sweat and blood, all poured out unstintedly for this—consignment to the scrap heaps of a world that had abandoned war. The glories of past deeds of valor would no longer be emulated upon the waves. The sea had been untenanted before man's ingenuity found a means of breasting it. His coming had left it unscarred and unimproved. It alone was unconquerable, changeless and heedless. Through centuries it had scorned him, and now it was bidding his craft

Piles are easily and quickly checked with Dr. Shoop's Magic Ointment. To prove it I will mail a small trial box as a convincing test. Simply address Dr. Shoop, Racine, Wis. I surely would not send it free unless I was certain that Dr. Shoop's Magic Ointment would stand the test. Remember it is made expressly and alone for swollen, painful, bleeding or itching piles, either external or internal. Large jar 50 c. Sold by

Ramsey's Drug Store.

To stop any pain, anywhere in 20 minutes, simply take just one of Dr Shoop's Pink Pain Tablets. Pain means congestion—blood pressure—that is all. Dr. Shoop's Headache—or Pink Pain Tablets—will quickly coax blood pressure away from pain centers. After that, pain is gone. Headache, Neuralgia, painful periods with women etc., get instant help. 20 Tablets 25c. Sold by Ramsey's Drug Store.

Phone 259

for everything in

Sewing Machine Line.

South Side West Main.

LEE SMITH.

O. K. MEAT MARKET

is now conducted by Wright Bros. the old-time meat market men of Ada, who will be pleased to meet all their old time customers. Fresh and cured meats, Pure home rendered hog lard. Come in and see us. Courteous treatment. Freshest of meats.

WRIGHT BROS.

ADA ICE AND FUEL CO.

UNDER NEW MANAGEMENT

WE ARE NOW PREPARED TO MAKE PROMPT ICE DELIVERIES IN CITY. OUT OF TOWN BUSINESS SOLICITED. FULL WEIGHT AND COURTEOUS TREATMENT GARANTEED.

DOING THEIR DUTY.

Scores of Readers Are Learning the Duty of the Kidneys.

To filter the blood is the kidneys' duty.

When they fail to do this the kidneys are sick.

Backache and many kidney ills follow;

Urinary trouble, diabetes.

Doan's Kidney Pills cure them all.

G. W. Pulse, janitor of the Central school, residing at 315 E. Logan avenue, Guthrie, Okla., says: "Doan's Kidney Pills are a remedy in which I have great confidence, and I heartily re-endorse what I have before stated about them in our Guthrie newspapers. I have had occasion to appeal to them twice since giving my original statement, and as in the former case, they quickly dispersed the backache and other symptoms of either over-excited or weakened kidneys. I have been asked about them by a number of my friends and acquaintances, and I never fail to speak of them in high words of praise. I remember one party in particular who came to me and asked about them. It was a friend who was suffering and had been for years. I advised him to use them. He did so, and I afterwards, learned that they cured him completely. It is a pleasure to endorse a remedy which acts up to the representation made for it."

For sale by all dealers. Price, 50 cents. Foster-Milburn Co., Buffalo, New York, sole agents for the United States.

Remember the name—Doan's—and take no other.

Stop That Cold

To check early colds or Grippe with "Preventics" means sure defeat for Pneumonia. To stop a cold with Preventics is safer than to let it run and be obliged to cure it afterwards. To be sure, Preventics will cure even a deeply seated cold, but taken early—at the sneeze stage—they break, or head off these early colds. That's surely better. That's why they are called Preventics.

Preventics are little Candy Cold Cures. No Quinine, no physic, nothing sickening. Nice for the children—and thoroughly safe too. If you feel chilly, if you sneeze, if you ache all over, think of Preventics. Promptness may also save half your usual sickness. And don't forget your child, if there is feverishness, night or day. Herein probably lies Preventics' greatest efficiency. Sold in 5c boxes for the pocket, also in 25c boxes of 48 Preventics. Insist on your druggists giving you

Preventics

C. M. RAMSEY.

OUR BURINESS IS GROWING

This is because we give you your money's worth and honest treatment all the time. We keep the prices down.

The Racket Store

C. P. RICHARDSON, Prop.

First door west of Chapman's Shoe Store

There is more Catarrh in this section of the country than all other diseases put together, and until the last few years was supposed to be incurable. For a great many years doctors pronounced it a local disease and prescribed local remedies, and by constantly failing to cure it with local treatment, pronounced it incurable. Science has proven catarrh to be a constitutional disease, and therefore requires constitutional treatment. Hall's Catarrh Cure, manufactured by F. J. Chaney & Co., Toledo, Ohio, is the only constitutional cure on the market. It is taken internally in doses from ten drops to a teaspoonful. It acts directly on the blood and mucous surfaces of the system. They offer one hundred dollars for any case it fails to cure. Send for circeulars and testimonials. Address: F. J. CHENEY & CO., Toledo, Ohio.

Sold by Druggists, 75c.

If one feels dull and spiritless, in the spring or early summer, they call it "Spring Fever." But there is no fever—usually. It is the after effect of our winter habits. The nerves are mostly at fault. Tired, worn-out nerves leave us languid, lifeless and without spirit or ambition. A few doses of Dr. Shoop's Restorative will absolutely and quickly change all of these depressing symptoms. The Restorative of course won't bring you back to full health in a day or two, but it will do enough in 48 hours to satisfy you that the remedy is reaching that "tired spot." Druggists everywhere are advising its use as a splendiid and prompt general tonic. It gives more vim and more spirit to the spoonful than any other known nerve or constitutional tonic. It sharpens a failing appetite, aids digestion, frees sluggish livers and kidneys, and brings new life, strength and ambition. Test it a few days and be convinced.

G. M. RAMSEY.

HOLLEY

Is still shining up his store. Got the material to fix it with.

All kinds of Soda Drinks and Ice Cream. Try one of our

JERSEY CREAM MILK SHAKES...

The milk is from our own cows.

CRESCENT DRUG STORE

-A. O. T.-

Ada Transfer Line

A. W. WHITE, Prop.

Meet all trains and solicit your patranage

Phone Number 64

No trouble to answer questions

ADA STEAM LAUNDRY CO.

Is given up to be the best. Does Largest Agency Work of any plant in this territory

Don't be Mislead

Insist on White Swan and Wapco brand of

EATABLES

and then you are sure of getting the best.

FOR SALE BY ALL

FIRST CLASS GROCERS

WAPLES PLATTER GRO. CO.

Summer Things.

For Refrigerators, Ice Cream Freezers, Screen Doors, Screen Wire, Lawn Mowers, Gasoline Stoves and everything up to date in Hardware, see

R. E. HAYNES,

"The Hardware Man,"

Ada, Okla.

It will pay you. He always carries a good stock of gasoline for cooking and lighting purposes. - - - -

KING OF ALL THROAT & LUNG

REMEDIES

DR. KING'S NEW DISCOVERY

QUICKEST, SAFEST, SUREST

COUGH AND COLD

—CURE—

AND HEALER OF ALL DISEASES OF LUNGS, THROAT AND CHEST

CURED BY HALF A BOTTLE

Half a bottle of Dr. King's New Discovery cured me of the worst cold and cough I ever had.—J. R. Pitt, Rocky Mount, N. C.

PRICE 50c AND $1.00

SOLD AND GUARANTEED BY

A Penny Saved is
A Penny Earned

Why not save these pennies by buying your
DRY GOODS and GROCERIES
Here
You get the same quantity and probably a better quality for less money

Chapples

PERSONAL COLUMN

M. D. Steiner is in the city.

Miss Mayme Rogers is ill today.

Delicious cream. Steffens. J. E. Jones Drug Co. dtf

A. J. Kyser of Shawnee is in Ada today.

Ladies Silk Guard chains 15c
Sprague Brothers

E. L. Vandeventer went to Coalgate today.

Nail Files, Guaranteed, 20c at
Sprague Brothers..

Miss Grace Reed is reported some better today.

One dozen local views of Ada for 25c; 2 souvenir letter, 15 views free.

W. B. Butts went to Tupelo today.

Solid Gold Plain Band Rings $1.50 at Sprague Bros.

Mrs. Fannie Cook left this morning for a few days visit in Sulphur.

A. H. Constant, referee in bankruptcy of this district, is in Coalgate today.

W. J. Bryan is getting good crowds at Ramsey's these days.

See Ada Construction Co. for everything in the concrete line. YaYrd West 14th and Frisco Ry.
30tf A. J. MOSSMAN, Mgr.

Mrs. R. L. Smith returned to her home at Sulphur this morning.

U. G. Winn went to Stonewall today to ship out some cattle.

M. D. Steiner left on the north bound Frisco this morning.

FOUND—Pair of gold spectacles Monday afternoon on 13th street. Owner call at News office, pay the damages and procure same.

Mrs. Jno. Curtis and two sons left this morning for a two months visit with relatives in Louisville, Ky.

Modern Woodmen, Attention

The M. W. A.'s have arranged for a supper. All M. W. A.'s invited to attend next meeting night, Friday, July 3rd. d&wtf

Mrs. Geo. Kice and children left this morning for a several months visit in Louisville, Ky.

If you want your horse shod, buggy repaired or lawn mower sharpened, phone 369.
..td McQUEEN & SON.

Mrs. E. M. Ralls of Keifer, is in the city visiting the family of J. P. Eddleman.

Miss Fannie Smith of Hitchts, Ok., is the guest of her brother G. B. Smith.

Judge S. Furman of Bowie, Tex.., who is visiting his brother, H. M. Furman in the city, was a pleasant caller at the News office today.

This newspaper believes that reading and answering ads. WILL PAY! It would like to persuade more people of the truth of this every day.

Paul Van Horn who was recently hurt at McKinney, Tex., while engaged with the Interurban, returned yesterday with Mrs. Van Horn and baby. Paul is using crutches.

Sam HcClure is writting letters to all the old county committeemen urging them to file petitions for the election of new committeemen.

If the ads. are to serve you, you must co-operate with them. Your part is to read, to consider and to answer them.

Assistant Attorney General Dean of Pontotoc county, accompanied by Master Bob, son of Robt. Wimbish, went to Stonewall today. J. W. is prosecuting a negro for stealing a steer.

Marriage license were issued Monday in favor of B. H. House and Lela Vandigriff, Stonewall; Billie Manoya and Viola Johnson, Hagel and C. C. Clark and Etta Cox of Hart.

A. C. Davis, architect from Shawnee is here talking new school buildings to the school board this afternoon.

Mrs. F. J. Moore, nee Miss Vella Wilson, of Salina, Kan., with her sister, Miss Ollie Wilson of Francis, are in the city for a few days visit with friends.

Your advertising must always give the right clue to your personal faith in your business—in your proposition. If that faith is small, is stinted—small and stinted advertising will correctly reflect it.

We Fit the
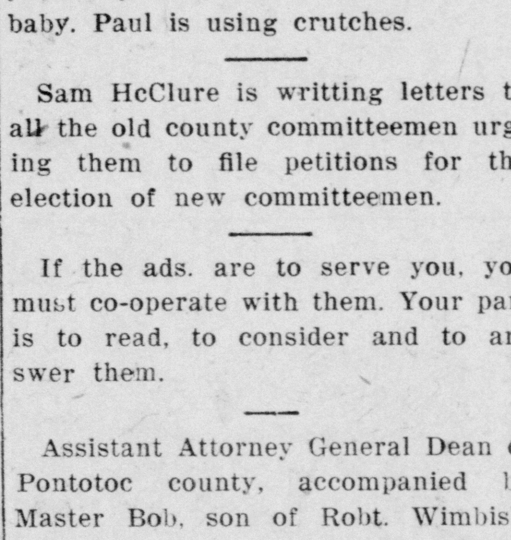
CHAPMAN
THE SHOE MAN

SOME OF HARRY PARK'S TALK

STATES HIS POSITION IN ICE BUSINESS SOLICITS SUPPORT

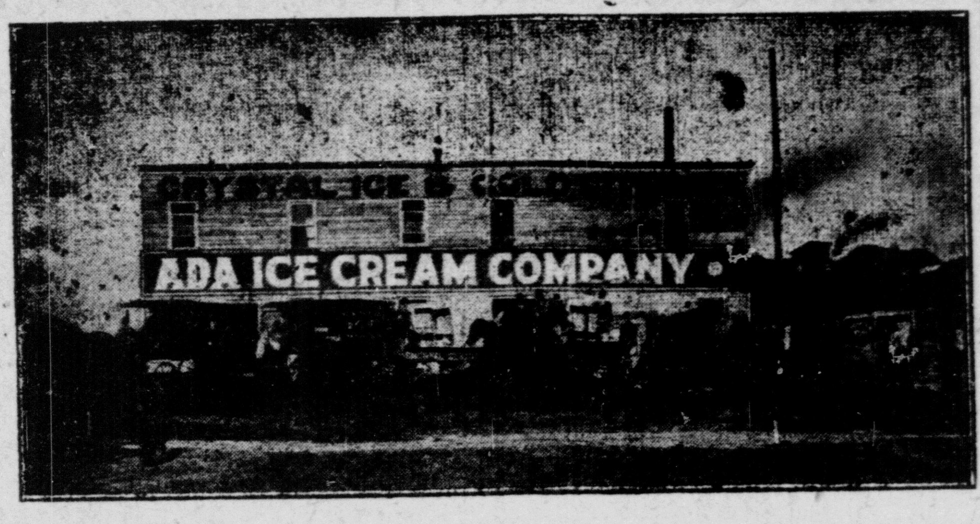

To the People of Ada:

I wish to say in regard to the ice business that there has been considerable talk along that line for the past three or four weeks and sometimes any one would almost think there had never been any ice business in Ada before, which you all know is a mistake. I have at all times tried to meet the demand for ice. I have been here six years and there has been ice here nearly all the time, or more so than some towns of larger population. I have at all times tried to meet the demand for ice. I have lost sleep in the past and worked at night as well as my neighbor, and it was a critical time, very hot and dry when ice was most needed, but of course I have not lost any sleep this spring from the simple fact that there hasn't been any occasion, for the ice weather hasn't come yet for the ice man who has his people's wants at heart to worry and lose sleep to keep them in ice, and I want to say that those parties who have come from Kansas City and started the plant here, that they are not any more home people than I am.

As stated above, I have been here six years, and I'll say that I haven't been out of Ada to exceed ten days at any one time, and all the property I own is here and all the interests I have is in Ada today, and I want to tell you if the plant that is here can be run to a success, I am as glad to see it as any one; if it will make any money in Ada I want it to go. But you must remember, I am in the ice business, have got a lot of money invested and have tried to adjust matters with the plant so I would not have to be in any way conflicting with their business and instead, become a customer of theirs myself, but have failed and now I shall ask of you to remember that I've kept ice here when no one else would through winter and summer and especially in the winter season; of course you did not want it then, only in case of sickness and in case of that sort you most assuredly needed it if you ever did in the world. Now think, when did you call to get it? I will leave that for you to say. Now I will ask your support for the above reason.

I have the best ice that is manufactured in the southwest. There is none better. I use the Chas. V. Sanderson coupon system which is given up to be the best and most reliable system for handling ice ever invented.

The books range in size and price as follows. 200-lb. book, $1.00; 300-lb. book, $1.50; 500-lb. book, $2.50; 1,000-lb. book, $5.00.

Yours for business,
CRYSTAL ICE AND COAL CO.,
W. H. Parks, sole owner and proprietor.

At the First Baptist Church.

Don't forget the meeting this evening at 8:30, closing at 9:30. We had a good service last evening. Come and join us in praying for a revival of religion in Ada. T. B. HARRELL.
Pastor.

S. A. Atkins Dead.

Daniel A. Atkins died of congestion of the brain at his home on West Main this morning. Mr. Atkins was 36 years of age and leaves a wife and five children. He was employed at the cement plant. The remains will be interred at Rosedale.

Attention Masons.

Ada Lodge No. 95, A. F. and A. M. will meet in regular stated communication on Wednesday night. Installation of officers and degree work. All members and visiting brethren urged to attend.
TOM D. McKEOWN, S. W.
C. A. Powers, Sec'y.

W. O. W. Unveiling.

The W. O. W. of Ada will decorate the Woodman graves at the old cemetery Sunday morning and all members are urged to meet at the hall at 9 o'clock. In the afternoon several monuments will be unveiled at Rosedale and a full attendance is urged.

Gone Fishing.

After procuring the usual amount of snake medicine this morning Tom Hope and Dr. Ligon moved out on Boggy to spend the day angling. No doubt there will be plenty of fish and they request us to have their friends meet them at the intersection of Broadway and Main about 7:30 this evening and they will willingly divide. We were thinking of going in a day or two but we know now there is no use.

PAL ARRIVES HOME.

Noted Bull Dog Finished Second Year at State University.

Pal, the finest bull dog in Oklahoma arrived from Oklahoma City via Katy this morning and will spend the summer here. Pal concludes his Sophomore year at the University and made an excellent record. The only trouble he had during the term was that he became so fond of other dogs, cats, chickens, etc., the city council passed an ordinance declaring him a nuisance, and ordering his abatement. His fellow students however put a bear muzzle on him and he was tolerated thereafter.

Kings Back Home.

Hon. I. M. King and family, after a few weeks' visit in Alabama, where they were the guests of relatives and friends at the old home places and within the scenes of youthful environment, have returned home.

The Kings of Ada are true Alabamans and though they are Oklahoma pioneers and of honorable and successful achievement in the new state, they remain regardful of the old home wherein the inherent principle inborn from honorable parentage was nurtured for the guidance of the future, and nearly every year it is noted they go quietly back to the old home across the Mississippi.

The reporter caught Mr. King a minute on the street and inquired of him the condition of the crops in the east. He stated that floods in Alabama, as in Oklahoma, had worked irreparable injury to crops.

W. D. Moorer of Oklahoma City was here this morning enroute to Sulphur where he will attend the B. Y. P. U. encampment.

Oklahoma City, Okla., June 15, 1908
Messrs. Hardin and Jones,
Ada, Oklahoma,
Gentlemen:
On June 4th I called on the late Sheriff Garrison of Oklahoma City to induce him to continue the $5,000 accident policy which he had carried with this company for five years.
He stated that he had given the matter careful consideration and had decided to discontinue this protection for the present.
On June 5th Mr. Garrison was shot and killed by a negro whom he was attempting to capture.
The sheriff of Kay Co. Oklahoma, was killed this spring by being thrown from a moving passenger train at Ponco City. He had written this company for rates one day before.
If the sheriff and other officers in your county do not carry this important protection, why not?
Yours truly,
E. H. Laine
Special Agent The Fidelity and Casualty Company of New York.

IF YOU WISH TO REALLY LIVE get a home in the suburbs. Lots of room, oceans of air, and large opportunity for the children to run about and play to their hearts' content. See us about improved properties and lots upon which you can build a house to suit your wife and yourself.
Let Us Show You
Hardin & Blanks
Office: Ada Nat'l Bank Bldg

Let Us Fill
Your Prescriptions
We fill prescriptions with purest freshest, strongest drugs that can always be relied upon and charge very reasonable prices. Every prescription double checked. Making a mistake is practically eliminated.
Mason Drug Co.
Phone Your Drug Wants to 44

DON'T THROW AWAY
Your cast off clothing, shoes and hats. Highest prices paid for second hand goods of all description. Clothes cleaned, pressed and repaired.
S. JACOBSON West Main St., Ada, Okla.

Flour Flour Flour
Try a sack of Nebraska Star, best on earth, PER SACK $1.45
3 boxes Quaker Oats, 25c
10 bars good laundry soap, 25c
3 lbs. coffee, 25c
We have the Celebrated New State and Louis brands of Canned Goods and Coffees.
It will pay you to buy your Groceries from
C. S. Aldrich, Phone 303 East Main Street

G. A. Harrison A. R. Sugg
Harrison & Sugg
General Real Estate and Insurance Agents. Farm and city property for sale or rent. If you have anything for sale list it with us.
Office: with Bolen & Crawford
Ada, Oklahoma

ECONOMY
Means making the most out of every resource. You are not fully utilizing your resources unless you are using the Long Distance Telephone. It is economic, accurate and instantaneous.
PIONEER TELEPHONE and TELEGRAPH COMPANY

BEHIND THE SCENES IN POLITICS
THE WARD BOSSES

By ERNEST M'GAFFEY

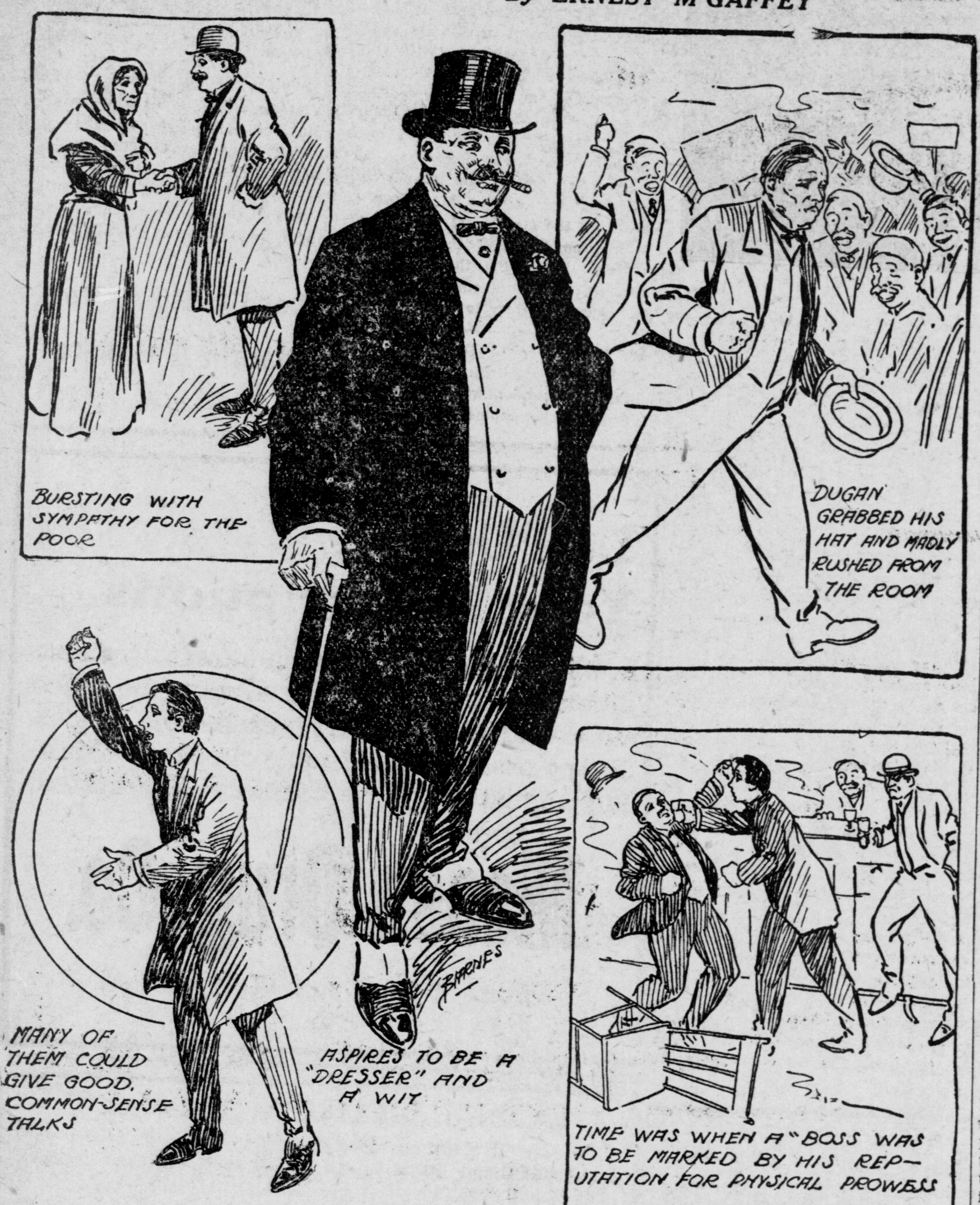

WARD "bosses" come and go. They rise and fall, and one makes room for another. The fluctuations in politics are as sudden and abrupt as the changes in the stock market, and the "boss" of last year may be the plainest of plain citizens the ensuing year. One thing is morally certain, there will never be an elimination of "bosses" in politics, because leaders are an absolute necessity in every movement, and prime ministers and presidents are as surely political "bosses" as are the ward politicians who hold their wards in the hollow of their hands.

Some people, good people, too, have started in to fight "bosses," and have ended up by co-operating with them and getting their aid to improve conditions in certain districts. Fighting a political "boss" is an uphill job, for "the respectables," so-called, are usually too busy to give any assistance, and the "boys" are all with the "boss."

I remember a reformer who tried to win out on the presidency of a ward club against the "boss." He tried two years and was defeated, but the third term he seemed to be sure of success. Nearly every one of the members of the club promised him aid, and Dugan, as I will call him, had high hopes. The night of the election, with 189 members present, Dugan's name was put before the club amid a storm of applause. His nomination was seconded by at least five additional speeches, each a glowing eulogy of "Danny Dugan's staunch qualities and services to the party." Dugan sat entranced with the praises which were being handed out to him. The "boss'" candidate, Casey, was nominated in a half-dozen words and feebly seconded by only one individual.

Dugan himself was appointed one of the tellers, and a roar of approbation shook the hall as the chairman announced his selection. Dugan went up and down the aisles, and everybody gave him the "glad hand" and folded their ballots and tossed them into the hat he carried with "There's another for you, Dan, old boy," or "Hurrah for Danny Dugan."

He had a ballot shoved at him with the injunction, "Make it unanimous, Danny; hurl in a vote for your own ticket," and he put his ballot in the other teller's hat and sat down in the seventh heaven of anticipation. The counting was finished in a few minutes and Dugan smiled as he saw the ballots all going over to one side. "It's a walk-away," he whispered to the man next to him." "It's a landslide," said his neighbor. The chairman stepped to the front of the platform and announced the vote for president as follows: "For Peter Casey, 188 votes; for Daniel Dugan, one vote." Dugan grabbed his hat and madly rushed from the room, with a perfect howl of cheers following him. It was his last appearance in politics.

The term "political boss" images to most people a stoutly-built man with a plug hat and a large diamond, who smokes long black cigars and rules his ward or district with a rod of iron. Sometimes he is represented as a man with a heart bursting with sympathy for the poor, who squeezes the rich citizen to help out the constituents whose votes he harvests on election day. He is generally typified as eloquently profane, and story-writers delight to set him down invariably as of Irish birth.

As a matter of fact, however, there are just as many different "bosses" as there are nationalities in the large cities, for a "boss" is simply a leader for the time being, and that may be for a few months, a few years or longer. And some of the most successful of all "bosses," politically speaking, have been Americans. The present president of the United States is one of the most masterful of political bosses. Who in his party dare openly say him "nay" with any hope of winning out against his rock-rooted strength?

The "boss" in the cities, however, especially the typical ward "boss," is often a man who may be evolved by either accident or design. Sometimes a man goes into the game to help a friend out, or to satisfy a grudge, and the glamor of the thing attracts him and he stays in, to finally emerge as a full-blown "leader." And some one of the young fellows who go into politics deliberately will work on for years in the same ward, growing up with the people who live there, identifying himself with them and their interests and finally winning the confidence of his constituents so lastingly that they will vote almost to a man as he wishes.

A true "boss" both follows and leads. He knows what his "people" want, and he does not stray far away from their desires. If his ward has a constituency which favors a liberal interpretation of the liquor question he is for the "open" Sunday, and even the all-night saloon, if necessary. He is strong on the subject of "the poor man's club" and hot against "blue laws" and for the maximum of "personal liberty." Incidentally, he favors a low license, usually.

If a "boss" lives in a Prohibition district he fulminates against "the demon rum" and points out statistically the ruin wrought by drink. This may not prevent him from having his "high-balls" at the club, or his champagne at the political banquets, but makes him strong with the voters whose support he seeks. He is on the alert for "blind pigs," or places where liquor is smuggled in and sold secretly, and he leads delegations to the mayor's office and to the legislatures to protest against the vice of drinking.

The average "political boss" is in politics strictly for "what is in it," and that means that he is neither in the game for his health, his recreation nor his spiritual welfare. And why not? Do business or professional men enter into their respective avocations for any of the above reasons? I trow not. The "boss" has one fixed, set idea, and that is to "get there," as he would express it; to accumulate a large roll of simoleons and then retire to some respectable residence portion of the city and forget the low, coarse mob with which he was compelled to associate while he was getting his start. The successful ones do this, and the unsuccessful ones remain at the same old stand, reviling the ingratitude of the ones who "made the riffle" and got away with their "bundle."

Ward "bosses" often combine to accomplish results, and they often cut the ground from under one another without the slightest compunction. I never knew but one "boss" whose word was absolutely and entirely to be depended on both as to what he could do, and what he would do. He could tell to a certainty about how his ward would go, and if he gave his word as to the delegates he never under any circumstances broke. He was a man of strong likes and dislikes and exceedingly blunt in his way of putting things. But he could neither be wheedled nor intimidated. The mere fact that he had promised the support of his delegates in a convention to a certain candidate did not determine that he would support that candidate at the polls on election. But just so far as his word went, that promise was iron-clad and irrevocable.

Time was when a "boss" was to be marked by his reputation for physical prowess. But those days are in the sere and yellow leaf. Strange to say, even in the toughest of the "tough" wards, the "leaders" are very seldom now men who depend on their "knock down and drag out" abilities. The "boss" of to-day aspires to be a "dresser" and a wit, not a "slugger." Pugilism is left to its regular exponents, and though many of the "bosses" may be patrons of the sparring matches, they have given the rough-and-tumble method of the past the good-by, and plume themselves on smoother plans to achieve success.

Such a thing as a conscience is something that no unscrupulous ward "boss" will harbor, for to him conscience is a dead letter in politics. Besides, a "boss" may be in one party one year, and on the other side of the fence the next year. He may support a measure at first and then "switch" and fight it. Expediency is his watchword, and he will support a man whom he cordially despises if he can see advantage to himself in the end. The questions of party principles have an exceedingly hazy interest to him, for the class with which he mingles, and the interests which he represents, have no time at all to study political economy, and no inclination towards the ethical side of politics.

It was a matter of genuine interest to meet the various "bosses," big and little, and weigh them and analyze them as they came into my perspective. They were always a trifle curious as to just how I happened to be in politics, and I am quite certain they were decidedly uncertain as to just how I came to be holding down a fair-salaried position when I could not deliver delegates; and yet, meeting me in the game at every turn, from the primaries to the national conventions, they knew I was "keeping cases," as they may have expressed it, and that in some mysterious way I must be of some value in the sum total of elements making up political life.

The question of silent "bosses" and talkative "bosses" is one which has been variously reviewed, and the average judgment has been that the silent "boss" was the great power. The fact was that the "silent" boss could talk fast enough when he wanted to, and the talkative boss could "stand pat" when he so desired. If it was the nature of a "boss" to talk he did so; if he was naturally a secretive man, he kept still generally. The most effective combination was the "Boss" who could talk or keep still as occasion demanded, and who could neither be goaded nor coaxed into either silence or speech against his better judgment.

It could be said in favor of nearly every real ward "boss" that he was not an orator. Not in the sense of a "silver-tongued spell-binder." Many of them could give good, common-sense talks, and effective ones, too, but they did not essay to split the welkin with their perorations, and rather despised in their hearts the "wind-jammer" and his periods. At the same time, for a genuinely great speaker they had a deep respect and enjoyed hearing him. As for the "man with the pen," they were never unwilling to avail themselves of his services if he could "make good" with anything to help on a campaign.

ERNEST M'GAFFEY.

(Copyright, 1908, by Joseph B. Bowles.)

LONGEVITY IN HOT CLIMATES

Tropical Races Are Shown to Be Much Longer Lived.

Because in tropical countries more decayed vegetable matter is found and in consequence more miasma, the idea has become popular that only vigorous health and long life are likely in northern latitudes where frost now and then asserts itself. The fact that humanity matures much earlier in tropical climes seems to warrant the conclusion that it must necessarily perish much earlier. Dr. Lugi Sambon of Rome attempts to put the popular impression to sleep by an elaborate exhibition of statistics.

He doesn't contend that the warmest climate is the most suitable to a man, under the conditions of modern civilization, but he remonstrates vigorously against the idea that a cold and variable climate is the most conducive to the physical and intellectual improvement of the human race. While northern climates may produce stalwart frames, statistics show that they do not conduce to longevity. In proof of his position the doctor cites the fact that the average Arab outlives the average Esquimau by not less than 25 years

He shows that the people who live along the unhealthful coasts of Central and South America survive the inhabitants of the higher and cooler altitudes of the interior. He shows also that the Hindus, who often reach puberty as early as nine years, live to a surprising old age. The inhabitants of the southern countries of Europe are found to live much longer than those of the more northern latitude.

To illustrate, in England in a population of 27,000,000 there are but 146 centenarians, while in Spain, with a population of but 18,000,000, there are 401 centenarians. The probabilities are that the great mortality found in southern latitudes is found in the cities, and is therefore not so much the fault of the climate as of an indifference to sanitary laws.

Forcing His Chances.

"So Shadiboy is in trouble again?"

"Yes, a bit of a card scandal."

"I told him not to play unless he could afford to lose."

"He must have gotten your advice mixed, and decided he couldn't afford to play unless he didn't lose."—Washington Star.

TAMMANY TO MOVE

MORE CENTRAL LOCATION DESIRED BY ORGANIZATION.

Present Quarters Have Been Occupied by the Democratic Body Since 1868—One National Convention Held There.

New York.—Tammany is to leave its historic home in East Fourteenth street and move uptown.

A movement quietly began several weeks ago among the sachems of the Tammany society for the sale of the old building and the purchase of a modern, up-to-date one in the center of activity is expected to reach a definite stage soon. Charles F. Murphy favors the change, it is said.

One of the reasons of the secrecy observed was that agents might quietly look for a site. It is intimated that options have been taken on two or three. It is expected that it will take at least a year to erect a building suitable to the needs of the Tammany society and of Tammany hall. It is the present intention of the sachems to erect a large modern hall which can be hired out for public meetings and social gatherings.

Present Tammany Hall.

Those advocating the change insist that it will be very profitable to Tammany. There has been recently a great demand for the property on which Tammany hall, Pastor's theater and the Academy of Music stand as sites for modern buildings. If Tammany moves, Pastor's theater, owned by the society, would have to go also, and it is regarded as certain that the entire block fronting on East Fourteenth street would be purchased and modern buildings erected upon it.

The main inducement to the change is that Tammany hall is no longer centrally located. A site not lower than Thirty-fifth street and perhaps even north of Forty-second street, is desired.

The existing building has been the home of Tammany since 1868, when the organization moved from its old quarters where is now the New York Sun building. The removal was marked by a notable parade of the braves. In 1868 the only Democratic national convention ever held in this city was held in the present building. Horatio Seymour, who had declared on the platform of the convention that he was not a candidate, was nominated for president.

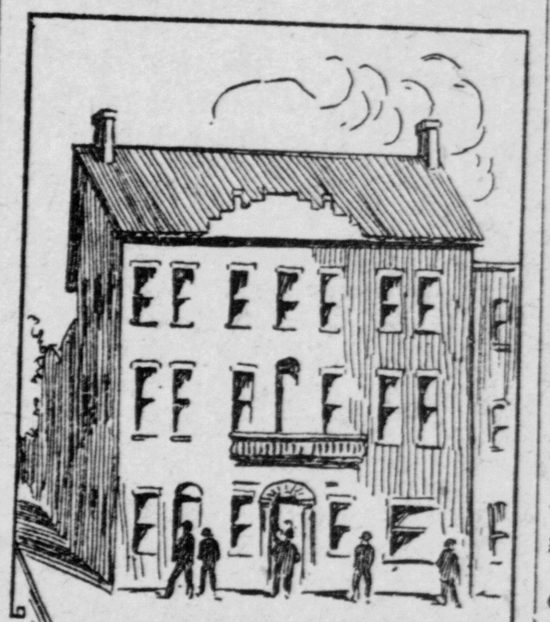

Quarters of Tammany Hall from 1812 to 1868.

Puzzling Problem Solved.

In these days of the perplexing servant girl question and the can't-keep-the-cook joke it is interesting to note that there are some striking exceptions to the general rule. The Chicago School of Domestic Arts and Sciences at its recent annual meeting presented a gold medal to a maid who has served continuously in one family for 34 years, and placed on a roll of honor the names of ten others who have kept one place for from 11 to 20 years. Mrs. Nelson Thomasson, the lucky employer of the prize winner, said: "In my opinion, the servant problem would be solved speedily if the old-time affection between servant and employer could be revived. Eliza stays with us because she likes us and we like her. She is one of the family. She has risen above rules and regulations, which are as unnecessary in her case as they would be in mine. She goes out when she thinks it convenient and stays in when she thinks it advisable. When she sees work to be done she does it."

Wherein We Differ.

The duchess of Marlborough, at the dinner given in New York in honor of Mrs. Humphry Ward, said: "From earliest childhood English women are made to feel the obligations of individual responsibility and society itself demands adequate fulfillment. It is this sense of obligation that we American women should foster and develop."

SENATOR BURROWS SELECTED.

Michigan Man to Be Temporary Chairman of Republican Convention.

Chicago.—Julius Caesar Burrows, who is to be temporary chairman of the Republican national convention, has represented the state of Michigan in the United States senate since 1895, when he was elected to succeed Francis B. Stockbridge, who died three years before his term expired. Mr. Burrows' home is at Kalamazoo. He was an officer in the union army and was appointed supervisor of internal revenue for Michigan and Wisconsin in 1867. He was elected a representative to the Forty-third, Forty-sixth and Forty-seventh congresses and appointed solicitor of the government treasury department by President Arthur in 1884, but declined the office. He was in the Forty-ninth, Fiftieth, Fifty-first, Fifty-second, Fifty-third and Fifty-fourth congresses and was twice elected speaker pro tem. of the house of representatives during the Fifty-first congress. His present term of service in the senate will expire March 3, 1911.

Senator J. C. Burrows.

TO HUNT FOR THE POLE AGAIN.

Commander Peary Seeking Money for Another Trip.

Washington.—Commander Robert E. Peary, who has gone to New York after a conference with President Roosevelt, to get, if possible, the $50,000 necessary to take him on his ninth expedition in search of the north pole, has been in the service of the United States navy since 1881. In his last trip, 1898 to 1902, he attained 84 degrees 17 minutes north and named the most northerly land in the world, Cape Morris K. Jesup. Commander Peary was born at Creston, Pa., in 1856 and was graduated from Bowdoin college. He entered the United States navy as a civil engineer and has been employed in the engineer corps when not on his arctic expeditions. His discoveries have gained for him a number of medals from scientific societies.

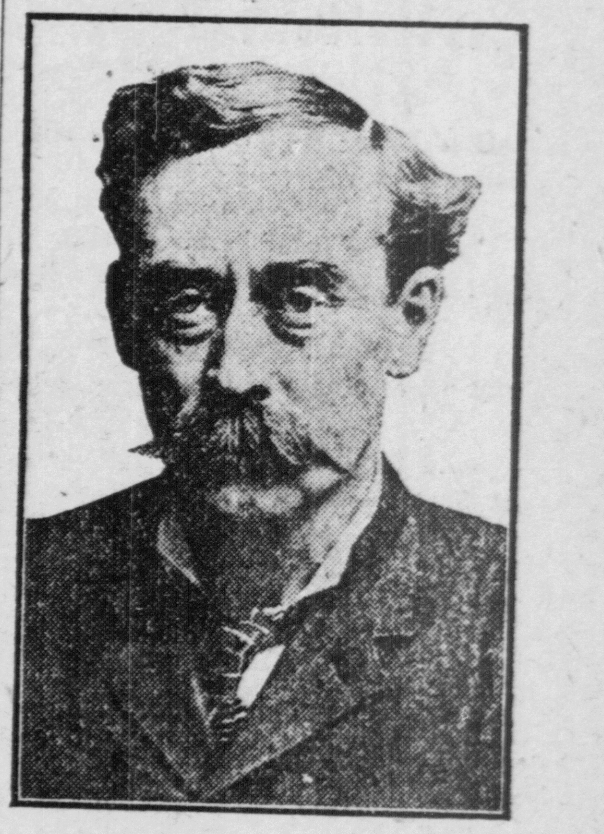

Commander R. E. Peary.

Could Not Pass the Examination.

A dilapidated specimen of a man stopped a Kansas City merchant on the street one morning and asked for a cash donation. "Mister," he said in a plaintive voice, "I hain't had any work to do for more'n a month, an' I'm powerful hard up."

"Been out of work for a month?" said the merchant. "What is your occupation?"

"I work in the packing-house when I can get anything to do."

"In the killing department?"

"No, sir; in the cutting-room."

"Then you can tell me, perhaps, how many teeth a cow has on her upper jaw."

"Why—er—no, sir. I never noticed."

"That's too bad," said the merchant, putting his hand in his pocket. "The dime I am going to give you would have been a dollar if you hadn't failed in your examination."—Youth's Companion.

Not in Favor of College.

Mrs. William H. Taft is not in favor of the college education for her daughter, but will not oppose her if she wishes to take it. Mrs. Taft says that she thinks for the work that a woman will do in the world in her own home an academic education is sufficient. Her daughter will graduate this year at a preparatory school at Bryn Mawr and will be fitted to enter the college if the cares to

OTIS WEAVER Writes Fire and Tornado Insurance In the best companies

THE EVENING NEWS

Advertise in The News

DEVOTED TO MAKING ADA A LARGER AND MORE PROGRESSIVE CITY

VOLUME 5 | ADA, OKLAHOMA, TUESDAY EVENING, JUNE 23, 1908 | NUMBER 71

JUDGE WIN TO CONGRESS

NOMINATED BUT DECLINES TO MAKE RACE.

ADA MAN BIG REPUBLICAN

He Has Been the Recipent of Many Honors from Party and in Return Has Awarded Much Service.

The Hon. U. G. Winn, at present member of the republican state executive committee, late republican candidate for state senator for the 23rd district, has been nominated by the republican 4th congressional district convention to make the race in the approaching primary for congress. Judge Winn has declined the nomination on account of the demand of his personal business. The News hereunder publishes copy of his formal letter of declination addressed to the Hon. Sam Downing, chairman of the committee. Judge Winn is regarded as one of the leading republicans of Oklahoma and well does he deserve to sustain such reputation, for in this district of overwhelming democracy and within a state of democratic achievement such as must assuredly permanently maintain that party in power—for its well grounded principles will not admit of too dangerous deflection from the chosen path of righteousness—in such field of adverse substantial political opportunity for any republican, he has not grown faint heared, but through time and financial subscription has persevered in undertaking to maintain the integrity of the republican state and district organization. The republicans, if anything, are a reciprocal organization—which is the whereof of much of their success—and many party honors have been properly extended this distinguished republican of Ada. He was one of the late alternate delegates to the Chicago convention.

Judge Winn's Letter.

Ada, Okla., June 22, 1908.

Hon. Sam Downing, Chairman Republican Congressional District Convention, Atoka, Ok.:

My Dear Sir:—

I am deeply impressed with the honor conferred upon me by the republicans of the Fourth Congressional District, in nominating me for the high office of congressman and am no less impressed with a sense of duty to serve my party when called upon, but owing to the pressing importance of my personal attention to private business affairs, I feel that I would be unable to make such a campaign of the district as in my judgment would seem necessary and am therefore persuaded, with some degree of reluctance, to decline the nomination.

I assure you that I shall always be found in the ranks of the party laboring for the upbuilding of the party in the new state and the principals that have safely guided the "old ship of state" for half a century.

Thanking you and the republicans of the Fourth congressional district for the unsolicited courtesies shown me and the confidence sought to be reposed in me as the republican national representative from this district, I beg to subscribe myself,

Your humble servant,

U. GRANT WINN.

BRYAN IN COMMONER PITTIES REPUBLICANS

(Continued from Monday.)

The president advocated an inheritance tax, but republican platform is silent on that subject. Was the president ahead of the republican party in advocating this reform or has the republican party receded from the president's position? Did the president give a false alarm on this question or has the party sounded a retreat.

In the president's message to congress last spring he presented an indictment against the conspiracy found among the great lawbreakers to prevent the enforcement of the law, and to evade the punishments provided by law. The platform adopted by the republican convention contains no intimation of danger. If there are any conspiracies the convention did not see them; if there are any combinations it has not heard of them; if these are any dangers they are unconscious of them. Was the president mistaken when he issued his defiance or the republican managers deceived when they think that an aroused public will calmly contemplate the encroachments of predatory wealth? This is retreat No. 6.

The convention by a vote of 866 to 114—more than 7 to 1—voted down the plank in favor of the popular election of United States Senators. It is true that the president and Secretary Taft have never advocated the popular election of Senators. They seem to take the Hamiltonian rather than the Jefferson view, but the most popular reform in the United States today is the reform that has for its object election of United States senators by direct vote. It has five times been indorsed by the national house of representatives—three times when the house of representatives was republican. It has been indorsed by nearly two-thirds of the states of the union, and there is probably not a state in the union in which it would not be indorsed at a popular election and yet in spite of the record made in the houses and by the various states this reform is rejected by a 7 to 1 vote in a republican national convention.

Here are seven propositions upon which the republican party in nation convention assembled has retreated from the position taken by that party in congress or from the position taken by the president. What have Roosevelt republicans to say? The president has awakened a spirit of reform within his party he has at least revealed to the world that there are reformers in the republican party.

WILLIAM JENNINGS BRYAN

Will Speak in Ada

To-Night

on the following Subjects

EVERYBODY INVITED

- Swollen Fortunes
- The Labor Question
- The Trust Question
- The Tariff Question
- Popular Election of Senators
- Imperialism
- Guaranty of Bank Deposits
- An Ideal Republic
- Immortality

—AT—

Ramsey's Drug Store

From 8 to 10 p.m.

You'll find our sale is of real values, dependable merchandise of the first class.

We'll guarantee you more for your money than you get elsewhere.

We mean business and back what we say.

COX-GREER-M'DONALD CO.

New and Second Hand

Furniture and Stoves

MAIN ST. NEXT DOOR WEST OF GRAND LEADER

ANYBODY can tell you that we are selling more furniture than any other store in Ada. Well, there are two reasons for that; one reason, that you can buy goods from us on

EASY PAYMENTS

a good deal cheaper than you can get at other places for cash.

The other reason is that you can get your money back if you find that the goods are not as we represented them to be.

We don't charge for laying matting or lenoleum.

M. LEVIN,

ADA, OKLA.

BEST LINE IN ADA!

Wall Paper LARGEST LINE BEST ASSORTMENT HONEST PRICES

INGRAM PAINT COMPANY

DO YOU CHEAT YOUR DOCTOR?

THAT is exactly what you do if you have his prescriptions compounded elsewhere than at a pharmacy where quality is the first consideration. There is no half right in medicine; it is either right or wrong. If it is not exactly in accordance with the doctor's prescription it is wrong.

PRESCRIPTION COMPOUNDING

is our particular specialty. Only drugs of highest purity are ever used and all work is done by expert prescriptionists. Is the man who compounds your prescription as competent in his line as the doctor you employ? He should be.

Our prices are just as low as the service is reliable.

Gwin, Mays & Co.

The Ada Druggists

"We run a drug store and nothing more"

TELEPHONE 91

"Porosknit"

Be Kind to Your Skin

and it will repay the debt tenfold in added comfort and health.

Wear "Porosknit"

summer underwear and you'll experience a sense of coolness and wholesomness past defining.

"Porosknit" lets your body breathe; is so absorbent that the perspiration induced by exertion vanishes in a twinkling.

"Porosknit" is elastic and stretches with your every posture

50c a garment

We sell the genuine "Porosknit" summer underwear

W. L. Douglas low cut shoes all styles and shapes
The $3.50 low cuts for $3.15
The 4.00 low cuts for 3.50

I. HARRIS

The Exclusive Clothing and Gents Furnishing Goods House in Ada

Established in 1900.

CAPITAL STOCK $50,000. SURPLUS and PROFIT $17,000.

Established eight years ago, and operated under the same conservative management during this time.

Have we your account? If not we will welcome it, and be glad to serve you in all Banking matters as you deserve to be treated—with courtesy and consideration

Ada National Bank

TOM HOPE, President | FRANK JONES, Cashier | ORVILLE SNEAD, Assist. Cashier

FIRST: Conservatism SECOND: Profit

Small accounts appreciated and receive the same courteous treatment as large accounts.

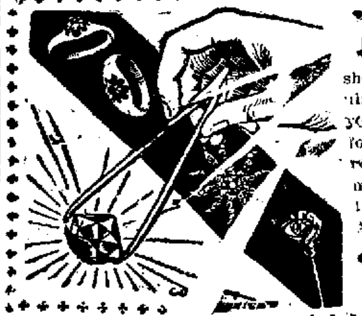

Diamonds!

should be examined and rest at regular intervals. You are to blame if you loose them as we charge nothing for examination. We are experts in resetting, using the latest up to date methods. We carry a complete line of 14k ring and stud mountings in stock All work guaranteed.

C. J. WARREN & CO.

Next door to First National Bank.

TRUE AND PATRIOTIC AMERICANS

can best honor the glorious 4th of July by smoking the great American cigar, Financiers, 5c. It is worthy of the highest encomiums, and unstinted praise for it affords the richest and best flavored smoke of any cigar in the country.

Pure Drugs—Cold Soda

Prescriptions filled and delivered

J. E. JONES DRUG CO.

Leading Druggists

NEWSPAPERARCHIVE®

The Ada News

Evening Edition, except Sunday
Weekly Publication, Thursday

OFFICE: Weaver-Masonic Block, 12th and Broadway

OTIS B. WEAVER, EDITOR AND OWNER
CARLTON WEAVER, BUSINESS MANAGER
SHERWOOD HILL, CITY ED. AND SOLICITOR

TERMS: Weekly, the year, $1.00 Daily, the week, 10cts. Daily, the year, $4.00

Daily delivered in city by carrier every evening except Sunday.
The Weekly will be sent to responsible subscribers until ordered discontinued and all arrearages are paid

"Entered as Second Class matter, March 26, 1904, at the Postoffice at Ada, Oklahoma, under the Act of Congress of March 1879.

EVENING NEWS Official City Paper — UNION LABEL — WEEKLY NEWS Official County Paper

ANNOUNCEMENTS.

Subject to the Democratic Primary Occurring August 4th, 1908.

Complying with the freak law, that it shall be indicated at the head of any political announcement or article of advertisement of any political candidacy whether charge is made and if so, that the amount be specified, it is stated that no amount is charged nor will any be accepted for the political announcements printed in this column.

For President—
W. J. BRYAN.

For United States Senator—
HON. TOM P. GORE.

For Justice of Supreme Court (2nd Dist.)
JUDGE ROBERT L. WILLIAMS

For Congress, 4th District—
HON. CHAS. D. CARTER.

For State Corporation Commissioner—
COL. A. P. WATSON.

For State Representative—
HON. FRANK HUDDLESTON.

CHILDREN'S DAY EXERCISES.

At the North Side Baptist Church Sunday.

It is said by many who attended the "Children's Day Services" at the North Ada Baptist church on Sunday that no more interesting and impressive exercises could be given than those rendered by the young ladies and the children. This is especially true of the pieces entitled, "Crowning the Book," "Planting a Rose Garden," rendered by the young ladies, and the address of welcome by Miss Adenia Richardson. Mrs. Rushing's Bible class in Crowning the Book brought tears from old men who stood in the doorway. Planting a Rose Garden with chorus, by the whole school was an object lesson indeed. This piece was rendered by Mrs. Ida Westbrook's class in which there is a bevy of Misses capable of doing justice to any moral or literary uplift.

Mrs. Grammer's class of little tots made a sweet display of what they could do. The classes led by Mrs. F. M. Smith, Mrs. Vinnie Wilson, J. D. Gaar and others acquitted themselves gracefully.

Mrs. W. N. Walpole who did the training and had the management of the program has the heartfelt thanks of the parents of these children. These children have been led by Supt. D. Rushing, for months and he has certainly implanted in their young hearts the spirit of beneficence as was evidenced at the close of these exercises by the number of jingling mite boxes pile upon the pulpit, to be equally divided between our Orphans' Home and the American Baptist Publication Society. PASTOR.

City Council Proceedings.

Council met in adjourned session, Mayor Geo. Harrison presiding. Present Alderman Haynes, Sims, Shirley, Little, Sutton, Crowder and Evans; absent Hill.

On motion of Alderman Haynes and seconded by Alderman Evans the council voted to reconsider the bill of the Ada Democrat for printing a brief for the city for which the amount of $43 had been allowed, after some discussion the council voted to sustain the bill as originally passed.

The council then took up the matter of street and sidewalk grades, street paving bond issues, etc., and on motion of Alderman Little, Mayor Harrison appointed Alderman Sims and Little to confer with committee of 25,000 Club and other citizens and arrange a meeting to discuss the questions and adopt a policy best for the majority of the citizens of Ada.

Chief Culver asked that he be given help to look after the impounding of stock and dogs, referred to the financial committee. The council then adjourned.

McAlester Gets State Convicts.

Guthrie, Okla., June 22.—The temporary penitentiary where the inmates of the state now at Lansing, Kans., will be quartered, will be located at McAlester. The information is direct from the board of control, which met here tonight for the purpose of considering a contract from McAlester for the feeding of the prisoners to be worked on the [illegible] road.

[illegible] has offered one site of 100 acres free to the state and this will be accepted later. A huge stockade will be built for temporary purposes.

Four-fifths of the Oklahoma prisoners will be worked on the road. Muskogee has agreed to bridge all the streams crossed by the road and other counties are expected to follow suit. The cost of maintaining the convicts probably will be borne by the state.

SLAPS WRISTS OF THE PAPER TRUST

New York, June 22.—Twenty-four companies manufacturing manila wrapping paper were fined $1,000 each in the United States circuit court today. They pleaded guilty Friday to maintaining an illegal combination in restraint of trade. In imposing the fines Judge Hough said that the combination was clearly a violation of the Sherman anti-trust law, but because of extenuating circumstances he would impose fines only. They will pay through counsel.

Crystal Ice AND Ice Cream Co.

W. H. PARKS, Prop.

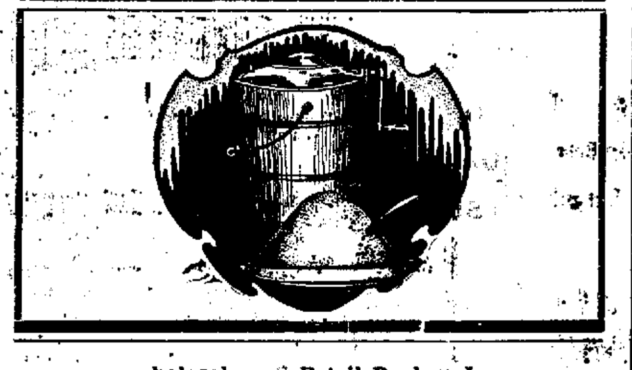

wholesale and Retail Dealers In

Ice Cream and Crystal Ice

The manufacture of high grade and pure flavored Cream a specialty. Orders delivered by quickest route. Long Distance phone 122.

Hope.

Hope is the bloom of tomorrow,
  Fearing the frost of tonight;
Hope is the nectar that sorrow
  Uses to calm our affright!
Hope is the song of the mother
  Rocking her baby to sleep;
Hope is the prayer that another
  Says for her boy o'er the deep!
Hope is the reed of our sorrow,
  Under the fall of the clay—
Promise that some sweet tomorrow
  We shall live ever, alway!
Live in a land all eternal
  When all our trials are through,
When hope has blossomed supernal
And all our hopes have come true!

NOW ON SALE.

See L. Rosenfiel at the Grand Leader for Privileges for the 4th of July Picnic.

FORM ONE MORE HABIT.

You have probably not yet formed enough "habits." It is likely that you would find the "ad-answering habit" a dividend paying one—and one that would never lure you far away from the best thrift-creed ever devised.

A habit is usually formed through yielding to natural inclination. The ad.-answering habit will have to be cultivated—perhaps against present inclination, and through an effort of will.

You are not in the habit of saying "impossible" are you?

LEADING PROFESSIONAL MEN

CRAWFORD & BOLES
Attorneys-at-Law.
Citizens' Nat'l. Bank - - Ada.

Res. Phone 173 Office Phone 80
DRS. BRAWALL & FAUST,
Office Henley and Bliss building.

H. M. FURMAN
ATTORNEY-AT-LAW
Will do a general Civil and Criminal Practice.
Office in Duncan Building

LIGON & KING,
Physicians and Surgeons.
Office in First National Bank Bldg

HOME ABSTRACT AND REAL ESTATE COMPANY.
General Abstract, Loan and Real Estate Business. Agents American Surety Company.
Office. Conn-Little Bldg. Ada, Okla.

C. A. Galbraith Tom D. McKeown
GALBRAITH & McKEOWN
LAWYERS
Over Citizens National Bank
Ada, Ind. Ter.

GRANGER & SAFFARRANS
Dentists.
In Freeman Bldg. Ada, I. T.
Office phone 57 Residence 2x2

DR. J. P. THOMPSON,
DENTIST.
Ada National Bank Bldg. Ada, Okla.
Phone 265.

DR. B. H. ZEB,
DENTIST.
Rooms 1, 2 and 3 First Natl. Bank Bldg
Phone No. 216

DR. L. M. DOSS,
Dentist,
Oklahoma City, Okla.
Office Cor. Main and Broadway,

R. C. ROLAND,
LAWYER.
Collections a Specialty.
Office Conn-Little Bldg. Ada, Okla.

WE ARE GOING TO CONTINUE OUR BIG SALE

UNTIL

JULY 15th

On account of High Water, some of our goods were delayed on the road, which

WE HAVE JUST RECEIVED.

READ OVER OUR BIG BILL And the New Articles which we have added to our Continued Sale will Suit your Purse.

10 yds the best American Calicoes. Sale Price 45c
10 yds fast colors, lawn........45c
10c Embroidery 4c
Swiss Curtain goods, 9c and........14c
Men's White Handkerchiefs 3c
Socks, fancy, for 7c
Straw Hats for 5c
Suspenders for 11c
Balbrigan Underwear 18c
Ladies' Vests 7c
10 yds. yard wide Domestic 45c
Corsets covers 19c
Knee Pants all sizes 4-15 ....19c
Shoes, all sizes 98c
Children's Shoes 25c
Ladies and Children's Trimmed Hats, Sale Price 89c

Linen Skirts, Sale Price $1.98
Kimonas, Sale Price 27c
Yard wide Union Sea Island Domestic, Sale Price 6½c
74 inch wide Linen Table Cloth, worth $1,25 a yard. Sale Price.. 79c
10-4 Pepperill Bleached Sheetings, Sale price per yard 24½c
10-4 Unbleached per yard 23½c
5000 yards Bleache Domestic,
5000 yards Brown Domestic,

3000 yards Ginghams,
2000 yards Shirtings,
75 Bolts of Prints all will be in the next five days, and you will buy at Sale price.
75c Shirts, Sale Price 2 for........75c
75c Ties, Sale Price 2 for........75c
Pins 1c a paper.
Safety Pins 2 papers for 5c.
25c Fans 10c
10c Fans 5c
Silk Kimonas, worth $3.50........$1.98

GRAND-LEADER
ADA OKLA KATZ & ROSENFIELD

NEWSPAPERARCHIVE® NEWSPAPERARCHIVE®

SUNDAY AT THE PRESBYTERIAN.

Extract of Eloquent Sermon Preached by the Pastor Rev. J. B. White.

Christ, the Spiritual Magnet.

And I, if I be lifted up from the earth, will draw all men unto me. John 12:32.

We are living in an age of research in both the physical and spiritual realms. Man as a result of his investigation has been brought face to face with certain indisputable facts concerning nature's mysterious laws, forces and principles. He has learned much about his own experience and destiny but even here his knowledge will remain incomplete until perfected in eternity. However, it does seem inconsistent for a man to accept as true certain discovered facts concerning magnetism and other forces of nature and then reject other facts which are just as simple concerning his christian life and destiny because he thinks the latter are too mysterious. Magnetism is a created force existing under certain conditions. The earth possesses this property to a marked degree. It is probable that the disciples to whom Christ addressed the language of our text did not understand magnetism as we do today but it is positively true that Christ intended to thus emphasize the fact that He was the great moral and spiritual Magnet to whom the people of all ages must be drawn that they might obtain salvation. It is therefore of Him in this sphere that we now turn our thoughts in prayerful consideration.

1. What magnetism is to the material world, Christ is to the spiritual world. The necessity of this force, however, little is known of its nature, is seen constantly in our daily life. Our lives and fortunes are many times entrusted to this force. The vessels that voyage between the nations of earth burdened with men and women and the world's merchandise are largely dependent upon the magnetic action of the compass together with the records kept that they may locate themselves on the ocean. A heavy gale may sweep them many miles from the direct path to their destination but their geographical location as to longitude and latitude is easily found. In spiritual channels the Bible is our record Christ the moral and spiritual magnet to whom we are drawn. There is not a storm of sin or temptation that can sweep us from the path of duty so far but that with Christ as our magnet and the Bible as our record we can easily locate ourselves on the ocean of life. John the beloved disciple when banished to the Isle of Patmos with a cave for his home and possibly criminals for his associates, was drawn so close to Christ that [illegible] to the world its best and sweetest vision of heaven in the book of Revelation.

2. The extent of Christ's magnetic power. It is to all men "I will draw all men unto me." The time had come when men began to question the extent of salvation. A certain people had always been God's chosen people, and through them the sacred oracles of God had come. It is here that a world wide invitation to Christ for salvation is given. It is even more than an invitation. Christ will draw all men. While magnetic power of Christ is universal in extent in drawing men to Him it is also universal in repelling sin. If man clings to his sin the power that repels his sin will repel him also unless he breaks away from sin. This is why some are drawn to Christ while others are driven from him. It simply means fatal results for man to continue either by negligence or indifference to resist the magnetic power of Christ.

3. The object to which the magnetic power of Christ draws man. It is to himself. Sometimes we are attracted to objects that lack permanency. Possibly in certain sections of the country we could find where men have prospected for mineral but went away disappointed. Ponce De Leon went in search of the fabled fountain of youth but returned in disappointment. When we come to Christ there is no disappointment but we find in him the treasures far more valuable to us than the material things of this world. We find in the fountain of joy, peace and love.

4. The magnetic power of Christ makes magnets of us. Dr. H. B. Gage tell us of a compass in which the needle had lost its polarity and pointed to the south when it should point to the north. He would point the needle in the right direction but this would not remedy the defect. Finally he fastened the needle with point properly directed and passed an electric current through it and thus properly restored its polarization. Sin effects our lives in such a manner that we lose the power to point others to Christ. We need to be brought more closely with God's power through Christ ourselves. Christian culture, growth and refinement is always found when near Christ. Let us resolve that we will be drawn to Christ rather than be attracted by sin.

Weak women should try Dr. Shoop's Night Cure. These soothing, healing, antiseptic suppositories go direct to the seat of those weaknesses. My "Book No. 4 for Women" contains many valuable hints to women and is free. Ask Dr. Shoop, Racine, Wis. to mail it. Ask the Doctor in strictest confidence, any questions you wish answered. Dr. Shoop's Night Cure is sold by

G. M RAMSEY.

Tournament Races.

A special feature of the Fourth of July celebration will be tournament races in which many riders will participate. First prize will be $25.00, second prize $10.00, third prize $5.00 to which articles of merchandise will be contributed by various merchants. Course will be ready in day or two and contestaants may practice any time. dwtf

---

About half of your usual persistency and hopefulness, devoted to the task of advertising, will make you prosper.

Light Up

Your home with electricity at greatly reduced rates. The minimum is now only

$1.00 PER MONTH

and the price per K. W. has been reduced from 15c to 12c. Wiring done promptly, neatly and at reasonable prices

Do It Now

Ada Electric and Gas Co.

Phone 78.

The Vanishing Fleets

By ROY NORTON

had been one of the first to enter the United States when the barrier against the world was thrown down, and Norma, still yearning for his love, had gone to his arms as if nothing had ever held them apart. She was a world figure now, and the world was at her feet. Behind him was nothing save the knowledge of earnest endeavor and honest defeat; but to her he had been the same, nor did she anticipate that a king would later take his hand and say, "Well done, even though you failed."

They had passed the brief days prior to the ceremony in dread, courting neither the display nor the limelight into which they were driven by the parts they had played. The publicity had been against their wishes, and the gifts of the world in which each country vied afforded no pleasure equal to that of being alone and at rest with each other. They had seized the first opportunity after the marriage to escape, leaving their destination unknown.

They had retreated to the seclusion of Atlantic Highlands, where the great beacon stands facing the broad stretch of open sea, and where they might be removed from the pomp and pageantry of nations. And even as that great embarkation took place along the water front of the city which loomed far behind them, they stood on a cliff by the ocean side. They had avoided the last act in the drama of deference, a reception given to the president and the inventor, and were content to be left alone.

Suddenly from the far away bay came the slow, sullen undertone of guns in salute. Again came the thunderous monotone and then, emerging from the distant haze into the clearer air, appeared a flight of aerial things in orderly formation. The girl's hands clasped themselves together as she watched.

There they were, 20 miles away, the ships—her ships—which she had led out to victory and directed through the maze and turmoil of battle. She stood silent and spellbound as they slowly advanced, and then discerned on the waters beneath them the slow moving shapes of ships of the sea. The radioplanes were traversing the air as an escort above those others in final parade. In twin procession the fleets came nearer, embodiments of might.

The guns of Governor's island belched as they advanced; then from opposite sides of the channel the voices of Forts Lafayette and Hamilton gave greeting and farewell. Onward they swept to where the colossal statue of Liberty held her beacon aloft in token of a new enlightenment of the world, and the cannon of the sea fleet spoke for the first time in unison, saluting as they passed in one terrible explosion of sound which reverberated along the shores and was thrown back by the echoes. Here they came, the dying gladiators of all nations sailing out to doom!

Well in front were the vanquished squadrons of Japan, their funnels repaired for the last cruise they would ever make, but stripped of fighting masts. Back of them came the mighty ships of England, with prows turned outward for their final voyage. German cruisers, graceful and well manned, followed, while in their wakes could be seen others flying the banners of Italy, of France, of Russia, and nearly every maritime nation of the globe. Flanking this assemblage were the vessels of the American navy, which but a short time before had been regarded as the country's bulwarks, and were now participating in the last review.

The science of ages, the experience of all who had gone down to the sea,

Thousands Had Been Contented with a Stare.

the refinement of skill and study, and the genius of evolution were embodied in those metal sides. They represented the wealth of nations collected through sweat and blood, all poured out unstintedly for this—consignment to the scrap heaps of a world that had abandoned war. The glories of past deeds of valor would no longer be emulated upon the waves. The sea had been untenanted before man's ingenuity found a means of breasting it. His coming had left it unscarred and unimproved. It alone was unconquerable, changeless and heedless. Through centuries it had scorned him, and now it was bidding his craft

Piles are easily and quickly checked with Dr. Shoop's Magic Ointment. To prove it I will mail a small trial box as a convincing test. Simply address Dr. Shoop, Racine, Wis. I surely would not send it free unless I was certain that Dr. Shoop's Magic Ointment would stand the test. Remember it is made expressly and alone for swollen, painful, bleeding or itching piles, either external or internal. Large jar 50 c. Sold by

Ramsey's Drug Store.

To stop any pain, anywhere in 20 minutes, simply take just one of Dr Shoop's Pink Pain Tablets. Pain means congestion—blood pressure—that is all. Dr. Shoop's Headache—or Pink Pain Tablets—will quickly coax blood pressure away from pain centers. After that, pain is gone. Headache, Neuralgia, painful periods with women etc., get instant help. 20 Tablets 25c. Sold by Ramsey's Drug Store.

Phone 259

for everything in

Sewing Machine Line.

South Side West Main.

LEE SMITH.

O. K. MEAT MARKET

is now conducted by Wright Bros. the old-time meat market men of Ada, who will be pleased to meet all their old time customers. Fresh and cured meats. Pure home rendered hog lard. Come in and see us. Courteous treatment. Freshest of meats.

WRIGHT BROS.

ADA ICE AND FUEL CO. UNDER NEW MANAGEMENT

WE ARE NOW PREPARED TO MAKE PROMPT ICE DELIVERIES IN CITY. OUT OF TOWN BUSINESS SOLICITED. FULL WEIGHT AND COURTEOUS TREATMENT GARANTEED.

DOING THEIR DUTY.

Scores of Readers Are Learning the Duty of the Kidneys.

To filter the blood is the kidneys' duty.

When they fail to do this the kidneys are sick.

Backache and many kidney ills follow;

Urinary trouble, diabetes

Doan's Kidney Pills cure them all.

G. W. Pulse, janitor of the Central school, residing at 315 E. Logan avenue, Guthrie, Okla., says: "Doan's Kidney Pills are a remedy in which I have great confidence, and I heartily re-endorse what I have before stated about them in our Guthrie newspapers. I have had occasion to appeal to them twice since giving my original statement, and as in the former case, they quickly dispersed the backache and other symptoms of either over-excited or weakened kidneys. I have been asked about them by a number of my friends and acquaintances, and I never fail to speak of them in high words of praise. I remember one party in particular who came to me and asked about them. It was a friend who was suffering and had been for years. I advised him to use them. He did so, and I afterwards, learned that they cured him completely. It is a pleasure to endorse a remedy which acts up to the representation made for it."

For sale by all dealers. Price, 50 cents. Foster-Milburn Co., Buffalo, New York, sole agents for the United States.

Remember the name—Doan's—and take no other.

Stop That Cold

To check early colds or Grippe with "Preventics" means sure defeat for Pneumonia. To stop a cold with Preventics is safer than to let it run and be obliged to cure it afterwards. To be sure, Preventics will cure even a deeply seated cold, but taken early—at the sneeze stage—they break, or head off these early colds. That's surely better. That's why they are called Preventics.

Preventics are little Candy Cold Cures. No Quinine, no physic, nothing sickening. Nice for the children—and thoroughly safe too. If you feel chilly, if you sneeze, if you ache all over, think of Preventics. Promptness may also save half your usual sickness. And don't forget your child. If there is feverishness, night or day. Herein probably lies Preventics' greatest efficiency. Sold in 5c boxes for the pocket, also in 25c boxes of 48 Preventics. Insist on your druggists giving you

Preventics

C. M. RAMSEY.

OUR BUSINESS IS GROWING

This is because we give you your money's worth and honest treatment all the time. We keep the prices down.

The Racket Store

C. P. RICHARDSON, Prop.

First door west of Chapman's Shoe Store

There is more Catarrh in this section of the country than all other diseases put together, and until the last few years was supposed to be incurable. For a great many years doctors pronounced it a local disease and prescribed local remedies, and by constantly failing to cure it with local treatment, pronounced it incurable. Science has proven catarrh to be a constitutional disease, and therefore requires constitutional treatment. Hall's Catarrh Cure, manufactured by F. J. Chaney & Co., Toledo, Ohio, is the only constitutional cure on the market. It is taken internally in doses from ten drops to a teaspoonful. It acts directly on the blood and mucous surfaces of the system. They offer one hundred dollars for any case it fails to cure. Send for circulars and testimonials. Address: F. J. CHENEY & CO., Toledo, Ohio.

Sold by Druggists, 75c.

If one feels dull and spiritless, in the spring or early summer, they call it "Spring Fever." But there is no fever—usually. It is the after effect of our winter habits. The nerves are mostly at fault. Tired, worn-out nerves leave us languid, lifeless and without spirit or ambition. A few doses of Dr. Shoop's Restorative will absolutely and quickly change all of these depressing symptoms. The Restorative of course won't bring you back to full health in a day or two but it will do enough in 48 hours to satisfy you that the remedy is reaching that "tired spot." Druggists everywhere are advising its use as a splendid and prompt general tonic. It gives more vim and more spirit to the spoonful than any other known nerve or constitutional tonic. It sharpens a failing appetite, aids digestion, frees sluggish livers and kidneys, and brings new life, strength and ambition. Test it a few days and be convinced.

G. M. RAMSEY.

HOLLEY

Is still shining up his store. Got the material to fix it with.

All kinds of Soda Drinks and Ice Cream. Try one of our

JERSEY CREAM MILK SHAKES...

The milk is from our own cows.

CRESCENT DRUG STORE

- A. O. T. -

Ada Transfer Line

A. W. WHITE, Prop.

Meet all trains and solicit your patranage

Phone Number 64

No trouble to answer questions

ADA STEAM LAUNDRY CO.

Is given up to be the best. Does

Largest Agency Work

of any plant in this territory

Don't be Mislead

Insist on White Swan and Wapco brand of

EATABLES

and then you are sure of getting the best.

FOR SALE BY ALL

FIRST CLASS GROCERS

WAPLES PLATTER GRO. CO.

Summer Things.

For Refrigerators, Ice Cream Freezers, Screen Doors, Screen Wire, Lawn Mowers, Gasoline Stoves and everything up to date in Hardware, see

R. E. HAYNES,

"The Hardware Man,"

Ada, Okla.

It will pay you. He always carries a good stock of gasoline for cooking and lighting purposes.

KING OF ALL THROAT & LUNG REMEDIES

DR. KING'S NEW DISCOVERY

QUICKEST, SAFEST, SUREST

COUGH AND COLD —CURE—

AND HEALER OF ALL DISEASES OF LUNGS, THROAT AND CHEST

CURED BY HALF A BOTTLE

Half a bottle of Dr. King's New Discovery cured me of the worst cold and cough I ever had.—J. R. Pitt, Rocky Mount, N. C.

PRICE 50c AND $1.00

SOLD AND GUARANTEED BY

NEWSPAPERARCHIVE®

NEWSPAPERARCHIVE®

A Penny Saved is
A Penny Earned

Why not save these pennies
by buying your
DRY GOODS and GROCERIES
Here

You get the same quantity and
probably a better quality for less
money

Chapple's

PERSONAL COLUMN

M D Steiner is in the city

Miss Mayme Rogers is ill today

Delicious cream Steffens J E Jones Drug Co dtf

A. J Kyser of Shawnee is in Ada today

Ladies Silk Guard chains 15c
Sprague Brothers

E L. Vandeventer went to Coalgate today

Nail Files Guaranteed 20c at
Sprague Brothers

Miss Grace Reed is reported some better today

One dozen local views of Ada for 25c 2 souvenir letter 15 views free

W B Butts went to Tupelo to day

Solid Gold Plain Band Rings $1 50 at Sprague Bros

Mrs Fannie Cook left this morning for a few days visit in Sulphur

A H Constant referee in bank ruptcy of this district is in Coalgate today

W J Bryan is getting good crowds at Ramsey's these days

See Ada Construction Co for everything in the concrete line. Yard West 14th and Frisco Ry
30tf A J MOSSMAN Mgr

Mrs R L Smith returned to her home at Sulphur this morning

U G Winn went to Stonewall to day to ship out some cattle

M D Steiner left on the north bound Frisco this morning

FOUND—Pair of gold spectacles Monday afternoon on 13th street Owner call at News office pay the damages and procure same

Mrs Jno Curtis and two sons left this morning for a two months visit with relatives in Louisville Ky

Modern Woodmen, Attention

The M W A.s have arranged for a supper All M W A's invited to attend next meeting night, Friday, July 3rd d&wtf

Mrs Geo Kice and children left this morning for a several months visit in Louisville Ky

If you want your horse shod buggy repaired or lawn mower sharpened phone 369
td McQUEEN & SON

Mrs E M Ralls of Keifer is in the city visiting the family of J P Eddleman

Miss Fannie Smith of Hitchts Ok is the guest of her brother G B Smith

Judge S Furman of Bowie, Tex, who is visiting his brother H M Furman in the city was a pleasant caller at the News office today

This newspaper believes that reading and answering ads WILL PAY' It would like to persuade more people of the truth of this every day

Paul Van Horn who was recently hurt at McKinney Tex while engaged with the Interurban returned yesterday with Mrs Van Horn and baby Paul is using crutches

Sam HcClure is writting letters to all the old county committeemen urging them to file petitions for the election of new committeemen

If the ads are to serve you you must co operate with them Your part is to read to consider and to answer them

Assistant Attorney General Dean of Pontotoc county accompanied by Master Bob son of Robt Wimbish went to Stonewall today J W is prosecuting a negro for stealing a steer

Marriage license were issued Monday in favor of B H House and Lela Vandigriff Stonewall Billie Manoya and Viola Johnson Hagel and C C Clark and Etta Cox of Hart

A C Davis architect from Shawnee is here talking new school buildings to the school board this afternoon

Mrs F J Moore nee Miss Vella Wilson of Salina Kan with her sister Miss Ollie Wilson of Francis are in the city for a few days visit with friends

Your advertising must always give the right clue to your personal faith in your business—in your proposition If that faith is small is stinted—small and stinted advertising will correctly reflect it

We Fit the

CHAPMAN
THE SHOE MAN

SOME OF HARRY PARK'S TALK

STATES HIS POSITION IN ICE BUSINESS SOLICITS SUPPORT

To the People of Ada

I wish to say in regard to the ice business that there has been considerable talk along that line for the past three or four weeks and some times any one would almost think there had never been any ice business in Ada before which you all know is a mistake I have at all times tried to meet the demand for ice I have been here six years and there has been ice here nearly all the time or more so than some towns of larger population I have at all times tried to meet the demand for ice I have lost sleep in the past and worked at night as well as my neighbor and it was a critical time very hot and dry when ice was most needed, but of course I have not lost any sleep this spring from the simple fact that there hasn t been any occasion for the ice weather hasn t come yet for the ice man who has his people s wants at heart to worry and lose sleep to keep them in ice and I want to say that those parties who have come from Kansas City and started the plant here that they are not any more home people than I am

As stated above I have been here six years and I ll say that I haven t been out of Ada to exceed ten days at any one time and all the property I own is here and all the interests I have is in Ada today and I want to tell you if the plant that is here can be run to a success I am as glad to see it as any one If it will make any money in Ada I want it to go But you must remember I am in the ice business have got a lot of money invested and have tried to adjust matters with the plant so I would not have to be in any way conflicting with their business and instead become a customer of theirs myself but have failed and now I shall ask of you to remember that I ve kept ice here when no one else would through winter and summer and especially in the winter season of course you did not want it then only in case of sickness and in case of that sort you most assuredly needed it if you ever did in the world Now think when did you call to get it? I will leave that for you to sa Now I will ask your support for the above reason

I have the best ice that is manufactured in the southwest There is none better I use the Chas V Sanderson coupon system which is given up to be the best and most reliable system for handling ice ever invented

The books range in size and price as follows 200 lb book $1 00 300-lb book $1 50 500 lb book $2 50 1 000-lb book, $ 00

Yours for business
CRYSTAL ICE AND COAL CO
W H Parks sole owner and proprietor

At the First Baptist Church.

Don t forget the meeting this evening at 8 30 closing at 9 30 We had a good service last evening Come and join us in praying for a revival of religion in Ada T E. HARRELL
Pastor

S. A. Atkins Dead.

Daniel A Atkins died of congestion of the brain at his home on West Main this morning Mr Atkins was 36 years of age and leaves a wife and five children He was employed at the cement plant The remains will be interred at Rosedale

Attention Masons.

Ada Lodge No 9 A F and A M will meet in regular stated communication on Wednesday night Installation of offices and degree work All members and visiting brethren urged to attend

TOM D McKEOWN S W
C A Powers Secy

W. O. W. Unveiling.

The W O W of Ada will decorate the Woodman graves at the old cemetery Sunday morning and all members are urged to meet at the hall at 9 o clock In the afternoon several monuments will be unveiled at Rosedale and a full attendance is urged

Gone Fishing.

After procuring the usual amount of snake medicine this morning Tom Hope and Dr Ligon moved out on Boggy to spend the day angling No doubt there will be plenty of fish and they request us to have their friends meet them at the intersection of Broadway and Main about 7 30 this evening and they will willingly divide We were thinking of going in a day or two but we know now there is no use

PAL ARRIVES HOME.

Noted Bull Dog Finished Second Year at State University

Pal the finest bull dog in Oklahoma arrived from Oklahoma City via Katy this morning and will spend the summer here Pal concludes his Sophomore year at the University and made an excellent record The only trouble he had during the term was that he became so fond of other dogs cats chickens etc the city council passed an ordinance declaring him a nuisance and ordering his abatement His fellow students however put a bear muzzle on him and he was tolerated thereafter

Oklahoma City, Okla , June 15, 1908

Messrs Hardin and Jones.
Ada, Oklahoma,

Gentlemen

On June 4th I called on the late Sheriff Garrison of Oklahoma City to induce him to continue the $5,000 accident policy which he had carried with this company for five years.

He stated that he had given the matter careful consideration and had decided to discontinue this protection for the present.

On June 5th Mr Garrison was shot and killed by a negro whom he was attempting to capture.

The sheriff of Kay Co Oklahoma, was killed this spring by being thrown from a moving passenger train at Ponco City He had written this company for rates one day before.

If the sheriff and other officers in your county do not carry this important protection, why not?

Yours truly,
E H Laine
Special Agent The Fidelity and Casualty Company of New York

Kings Back Home.

Hon I M King and family after a few weeks visit in Alabama where they were the guests of relatives and friends at the old home places and within the scenes of youthful environment have returned home

The Kings of Ada are true Alabamians and though they are Oklahoma pioneers and of honorable and successful achievement in the new state they remain regardful of the old home wherein the inherent principle inborn from honorable parentage was nurtured for the guidance of the future and nearly every year it is noted they go quietly back to the old home across the Mississippi

The reporter caught Mr King a minute on the street and inquired of him the condition of the crops in the east He stated that floods in Alabama as in Oklahoma, had worked irreparable injury to crops

W D Moorer of Oklahoma City was here this morning enroute to Sulphur where he will attend the B Y P U encampment

IF YOU WISH TO REALLY LIVE get a home in the suburbs Lots of room oceans of air and large opportunity for the children to run about and play to their hearts content See us about improved properties and lots upon which you can build a house to suit your wife and yourself

Let Us Show You
Hardin & Blanks
Office: -Ada Nat'l Bank Bldg

Let Us Fill
Your Prescriptions

We fill prescriptions with purest freshest, strongest drugs that can always be relied upon and charge very reasonable prices. Every prescription double checked. Making a mistake is practically eliminated.

Mason Drug Co.

Phone Your Drug Wants to 44

DON'T THROW AWAY

Your cast off clothing, shoes and hats. Highest prices paid for second hand goods of all description. Clothes cleaned, pressed and repaired.

S. JACOBSON West Main St., Ada, Okla.

Flour Flour Flour

Try a sack of Nebraska Star, best on earth, PER SACK $1.45
3 boxes Quaker Oats, 25c
10 bars good laundry soap, 25c
3 lbs coffee, 25c

We have the Celebrated New State and Louis brands of Canned Goods and Coffees
It will pay you to buy your Groceries from
C. S. Aldrich, Phone 303 East Main Street

G. A Harrison A. R. Sugg

Harrison & Sugg

General Real Estate and Insurance Agents. Farm and city property for sale or rent. If you have anything for sale list it with us.

Office: with Bolen & Crawford
Ada, Oklahoma

ECONOMY

Means making the most out of every resource. You are not fully utilizing your resources unless you are using the Long Distance Telephone. It is economic, accurate and instantaneous.

PIONEER TELEPHONE and TELEGRAPH COMPANY

NEWSPAPERARCHIVE® NEWSPAPERARCHIVE®

BEHIND THE SCENES IN POLITICS
THE WARD BOSSES

By ERNEST M'GAFFEY

WARD "bosses" come and go They rise and fall, and one makes room for another The fluctuations in politics are as sudden and abrupt as the changes in the stock market, and the 'boss' of last year may be the plainest of plain citizens the ensuing year One thing is morally certain, there will never be an elimination of 'bosses' in politics because leaders are an absolute necessity in every movement, and prime ministers and presidents are as surely political "bosses as are the ward politicians who hold their wards in the hollow of their hands

Some people good people, too have started in to fight 'bosses,' and have ended up by co-operating with them and getting their aid to improve conditions in certain districts Fighting a political 'boss' is an uphill job for "the respectables,' so called, are usually too busy to give any assistance, and the "boys" are all with the 'boss"

I remember a reformer who tried to win out on the presidency of a ward club against the 'boss" He tried two years and was defeated, but the third term he seemed to be sure of success Nearly every one of the members of the club promised him aid, and Dugan, as I will call him had high hopes The night of the election, with 189 members present, Dugan's name was put before the club amid a storm of applause His nomination was seconded by at least five additional speeches, each a glowing eulogy of "Danny Dugan's staunch qualities and services to the party" Dugan sat entranced with the praises which were being handed out to him The "boss" candidate, Casey, was nominated in a half dozen words and feebly seconded by only one individual

Dugan himself was appointed one of the tellers, and a roar of approbation shook the hall as the chairman announced his selection Dugan went up and down the aisles, and everybody gave him the "glad hand" and folded their ballots and tossed them into the hat he carried with "There's another for you, Dan, old boy," or "Hurrah for Danny Dugan."

He had a ballot shoved at him with the injunction, "Make it unanimous, Danny, hurl in a vote for your own ticket," and he put his ballot in the other teller's hat and sat down in the seventh heaven of anticipation The counting was finished in a few minutes and Dugan smiled as he saw the ballots all going over to one side "It's a walk-away," he whispered to the man next to him" "It's a landslide,' said his neighbor The chairman stepped to the front of the platform and announced the vote for president as follows 'For Peter Casey, 188 votes; for Daniel Dugan, one vote" Dugan grabbed his hat and madly rushed from the room, with a perfect howl of cheers following him It was his last appearance in politics

The term 'political boss" images to most people a stoutly built man with a plug hat and a large diamond, who smokes long black cigars and rules his ward or district with a rod of iron Sometimes he is represented as a man with a heart bursting with sympathy for the poor, who squeezes the rich citizen to help out the constituents whose votes he harvests on election day He is generally typified as eloquently profane, and story writers delight to set him down invariably as of Irish birth

As a matter of fact, however, there are just as many different 'bosses' as there are nationalities in the large cities, for a 'boss' is simply a leader for the time being, and that may be for a few months a few years or longer And some of the most successful of all 'bosses,' politically speaking, have been Americans The present president of the United States is one of the most masterful of political bosses Who in his party dare openly say him "nay" with any hope of winning out against his rock-rooted strength?

The "boss" in the cities, however, especially the typical ward "boss," is often a man who may be evolved by either accident or design Sometimes a man goes into the game to help a friend out, or to satisfy a grudge, and the glamor of the thing attracts him and he stays in, to finally emerge as a full-blown "leader" And some one of the young fellows who go into politics deliberately will work on for years in the same ward, growing up with the people who live there, identifying himself with them and their interests and finally winning the confidence of his constituents so lastingly that they will vote almost to a man as he wishes

A true "boss" both follows and leads He knows what his "people" want, and he does not stray far away from their desires If his ward has a constituency which favors a liberal interpretation of the liquor question he is for the "open" Sunday, and even the all-night saloon, if necessary He is strong on the subject of "the poor man's club" and hot against "blue laws" and for the maximum of "personal liberty" Incidentally, he favors a low license, usually.

If a "boss" lives in a Prohibition district he fulminates against "the demon rum" and points out statistically the ruin wrought by drink. This may not prevent him from having his "high-balls" at the club, or his champagne at the political banquets, but makes him strong with the voters whose support he seeks He is on the alert for "blind pigs," or places where liquor is smuggled in and sold secretly, and he leads delegations to the mayor's office and to the legislatures to protest against the vice of drinking

The average "political boss" is in politics strictly for "what is in it," and that means that he is neither in the game for his health, his recreation nor his spiritual welfare And why not? Do business or professional men enter into their respective avocations for any of the above reasons? I trow not The 'boss" has one fixed, set idea, and that is to "get there," as he would express it, to accumulate a large roll of simoleons and then retire to some respectable residence portion of the city and forget the low, coarse mob with which he was compelled to associate while he was getting his start. The successful ones do this, and the unsuccessful ones remain at the same old stand, reviling the ingratitude of the ones who "made the riffle" and got away with their "bundle"

Ward "bosses" often combine to accomplish results, and they often cut the ground from under one another without the slightest compunction I never knew but one 'boss" whose word was absolutely and entirely to be depended on both as to what he could do, and what he would do He could tell to a certainty about how his ward would go, and if he gave his word as to the delegates he never under any circumstances broke He was a man of strong likes and dislikes and exceedingly blunt in his way of putting things. But he could neither be wheedled nor intimidated. The mere fact that he had promised the support of his delegates in a convention to a certain candidate did not determine that he would support that candidate at the polls on election. But just so far as his word went, that promise was iron-clad and irrevocable.

Time was when a "boss" was to be marked by his reputation for physical prowess. But those days are in the sere and yellow leaf Strange to say, even in the toughest of the "tough" wards, the "leaders" are very seldom now men who depend on their "knock down and drag out" abilities. The "boss" of to-day aspires to be a "dresser" and a wit, not a "slugger." Pugilism is left to its regular exponents, and though many of the "bosses" may be patrons of the sparring matches, they have given the rough-and-tumble method of the past the good by, and plume themselves on smoother plans to achieve success.

Such a thing as a conscience is something that no unscrupulous ward "boss" will harbor, for to him conscience is a dead letter in politics. Besides, a "boss" may be in one party one year, and on the other side of the fence the next year. He may support a measure at first and then "switch" and fight it. Expediency is his watchword, and he will support a man whom he cordially despises if he can see advantage to himself in the end. The questions of party principles have an exceedingly hazy interest to him, for the class with which he mingles, and the interests which he represents, have no time at all to study political economy, and no inclination towards the ethical side of politics

It was a matter of genuine interest to meet the various "bosses," big and little, and weigh them and analyze them as they came into my perspective They were always a trifle curious as to just how I happened to be in politics, and I am quite certain they were decidedly uncertain as to just how I came to be holding down a fair-salaried position when I could not deliver delegates; and yet, meeting me in the game at every turn, from the primaries to the national conventions, they knew I was "keeping cases," as they may have expressed it, and that in some mysterious way I must be of some value in the sum total of elements making up political life.

The question of silent "bosses" and talkative "bosses" is one which has been variously reviewed, and the average judgment has been that the silent "boss" was the great power. The fact was that the "silent" boss could talk fast enough when he wanted to, and the talkative boss could "stand pat" when he so desired If it was the nature of a 'boss" to talk he did so, if he was naturally a secretive man, he kept still generally The most effective combination was the "Boss" who could talk or keep still as occasion demanded, and who could neither be goaded nor coaxed into either silence or speech against his better judgment

It could be said in favor of nearly every real ward "boss" that he was not an orator Not in the sense of a "silver-tongued spell binder" Many of them could give good, common sense talks, and effective ones, too, but they did not essay to split the welkin with their perorations, and rather despised in their hearts the "wind-jammer" and his periods At the same time, for a genuinely great speaker they had a deep respect and enjoyed hearing him. As for the "man with the pen," they were never unwilling to avail themselves of his services if he could "make good" with anything to help on a campaign.

ERNEST M'GAFFEY.

(Copyright, 1908, by Joseph B Bowles.)

LONGEVITY IN HOT CLIMATES

Tropical Races Are Shown to Be Much Longer Lived.

Because in tropical countries more decayed vegetable matter is found and in consequence more miasma, the idea has become popular that only vigorous health and long life are likely in northern latitudes where frost now and then asserts itself The fact that humanity matures much earlier in tropical climes seems to warrant the conclusion that it must necessarily perish much earlier. Dr Lugi Sambon of Rome attempts to put the popular impression to sleep by an elaborate exhibition of statistics.

He doesn't contend that the warmest climate is the most suitable to a man, under the conditions of modern civilization, but he remonstrates vigorously against the idea that a cold and variable climate is the most conducive to the physical and intellectual improvement of the human race. While northern climates may produce stalwart frames, statistics show that they do not conduce to longevity. In proof of his position the doctor cites the fact that the average Arab outlives the average Esquimau by not less than 25 years

He shows that the people who live along the unhealthful coasts of Central and South America survive the inhabitants of the higher and cooler altitudes of the interior. He shows also that the Hindus, who often reach puberty as early as nine years, live to a surprising old age. The inhabitants of the southern countries of Europe are found to live much longer than those of the more northern latitude.

To illustrate, in England in a population of 27,000,000 there are but 146 centenarians, while in Spain, with a population of but 18,000,000, there are 401 centenarians. The probabilities are that the great mortality found in southern latitudes is found in the cities, and is therefore not so much the fault of the climate as of an indifference to sanitary laws.

Forcing His Chances.

"So Shadiboy is in trouble again?"

"Yes, a bit of a card scandal."

"I told him not to play unless he could afford to lose."

"He must have gotten your advice mixed, and decided he couldn't afford to play unless he didn't lose."—Washington Star.

TAMMANY TO MOVE

MORE CENTRAL LOCATION DESIRED BY ORGANIZATION.

Present Quarters Have Been Occupied by the Democratic Body Since 1868—One National Convention Held There.

New York —Tammany is to leave its historic home in East Fourteenth street and move uptown

A movement quietly began several weeks ago among the sachems of the Tammany society for the sale of the old building and the purchase of a modern, up to date one in the center of activity is expected to reach a definite stage soon Charles F Murphy favors the change, it is said

One of the reasons of the secrecy observed was that agents might quietly look for a site It is intimated that options have been taken on two or three It is expected that it will take at least a year to erect a building suitable to the needs of the Tammany society and of Tammany hall It is the present intention of the sachems to

Present Tammany Hall.

erect a large modern hall which can be hired out for public meetings and social gatherings

Those advocating the change insist that it will be very profitable to Tammany There has been recently a great demand for the property on which Tammany hall, Pastor's theater and the Academy of Music stand as sites for modern buildings If Tammany moves, Pastor's theater, owned by the society, would have to go also, and it is regarded as certain that the entire block fronting on East Fourteenth street would be purchased and modern buildings erected upon it

The main inducement to the change is that Tammany hall is no longer centrally located A site not lower than Thirty fifth street and perhaps even north of Forty-second street, is desired

The existing building has been the home of Tammany since 1868, when the organization moved from its old quarters where is now the New York Sun building The removal was marked by a notable parade of the braves In 1868 the only Democratic national convention ever held in this city was held in the present building Horatio Seymour, who had declared

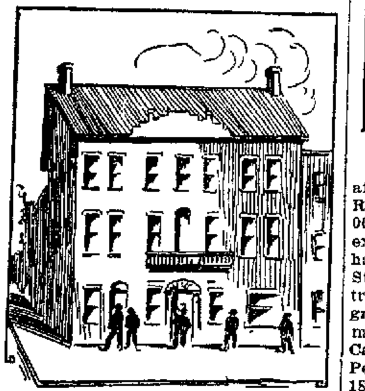

Quarters of Tammany Hall from 1812 to 1868.

on the platform of the convention that he was not a candidate, was nominated for president.

Puzzling Problem Solved.

In these days of the perplexing servant girl question and the can't-keep-the-cook joke it is interesting to note that there are some striking exceptions to the general rule The Chicago School of Domestic Arts and Sciences at its recent annual meeting presented a gold medal to a maid who has served continuously in one family for 34 years, and placed on a roll of honor the names of ten others who have kept one place for from 11 to 20 years Mrs Nelson Thomasson, the lucky employer of the prize winner, said: "In my opinion, the servant problem would be solved speedily if the old time affection between servant and employer could be revived. Eliza stays with us because she likes us and we like her She is one of the family. She has risen above rules and regulations, which are as unnecessary in her case as they would be in mine. She goes out when she thinks it convenient and stays in when she thinks it advisable When she sees work to be done she does it"

Wherein We Differ.

The duchess of Marlborough, at the dinner given in New York in honor of Mrs. Humphry Ward, said: "From earliest childhood English women are made to feel the obligations of individual responsibility and society itself demands adequate fulfillment. It is this sense of obligation that we American women should foster and develop."

SENATOR BURROWS SELECTED.

Michigan Man to Be Temporary Chairman of Republican Convention.

Chicago —Julius Caesar Burrows, who is to be temporary chairman of the Republican national convention, has represented the state of Michigan

Senator J. C. Burrows.

in the United States senate since 1895, when he was elected to succeed Francis B Stockbridge, who died three years before his term expired Mr. Burrows' home is at Kalamazoo He was an officer in the union army and was appointed supervisor of internal revenue for Michigan and Wisconsin in 1867 He was elected a representative to the Forty third, Forty sixth and Forty seventh congresses and appointed solicitor of the government treasury department by President Arthur in 1884, but declined the office. He was in the Forty ninth, Fiftieth, Fifty first, Fifty second, Fifty third and Fifty fourth congresses and was twice elected speaker pro tem of the house of representatives during the Fifty first congress His present term of service in the senate will expire March 3, 1911

TO HUNT FOR THE POLE AGAIN.

Commander Peary Seeking Money for Another Trip.

Washington —Commander Robert E Peary, who has gone to New York

Commander R. E. Peary.

after a conference with President Roosevelt, to get, if possible, the $50,000 necessary to take him on his ninth expedition in search of the north pole, has been in the service of the United States navy since 1881 In his last trip, 1898 to 1902, he attained 84 degrees 17 minutes north and named the most northerly land in the world, Cape Morris K Jesup Commander Peary was born at Creston, Pa, in 1856 and was graduated from Bowdoin college He entered the United States navy as a civil engineer and has been employed in the engineer corps when not on his arctic expeditions His discoveries have gained for him a number of medals from scientific societies

Could Not Pass the Examination.

A dilapidated specimen of a man stopped a Kansas City merchant on the street one morning and asked for a cash donation "Mister," he said in a plaintive voice, 'I haint had any work to do for more'n a month, an' I'm powerful hard up"

"Been out of work for a month?" said the merchant. "What is your occupation?"

"I work in the packing house when I can get anything to do"

"In the killing department?"

"No, sir, in the cutting-room"

"Then you can tell me, perhaps, how many teeth a cow has on her upper jaw"

'Why—er—no, sir I never noticed"

'That's too bad," said the merchant, putting his hand in his pocket "The dime I am going to give you would have been a dollar if you hadn't failed in your examination"—Youth's Companion.

Not in Favor of College.

Mrs William H Taft is not in favor of the college education for her daughter, but will not oppose her if she wishes to take it. Mrs Taft says that she thinks for the work that a woman will do in the world in her own home an academic education is sufficient. Her daughter will graduate this year at a preparatory school at Bryn Mawr and will be fitted to enter the college if she cares to

NEWSPAPERARCHIVE®
NEWSPAPERARCHIVE®

OTIS WEAVER
Writes Fire and Tornado Insurance
In the best companies

THE EVENING NEWS

DEVOTED TO MAKING ADA A LARGER AND MORE PROGRESSIVE CITY

VOLUME 5 — ADA, OKLAHOMA, TUESDAY EVENING, JUNE 23, 1908 — NUMBER 71

Advertise in The News

You'll find our sale is of real values, dependable merchandise of the first class.

We'll guarantee you more for your money than you get elsewhere.

We mean business and back what we say.

COX-GREER-M'DONALD CO.

JUDGE WIN TO CONGRESS

NOMINATED BUT DECLINES TO MAKE RACE.

ADA MAN BIG REPUBLICAN

He Has Been the Recipent of Many Honors from Party and in Return Has Awarded Much Service.

The Hon U G Winn, at present member of the republican state executive committee late republican candidate for state senator for the 23rd district, has been nominated by the republican 4th congressional district convention to make the race in the approaching primary for congress Judge Winn has declined the nomination on account of the demand of his personal business The News hereunder publishes copy of his formal letter of declination addressed to the Hon Sam Downing chairman of the committee Judge Winn is regarded as one of the leading republicans of Oklahoma and well does he deserve to sustain such reputation for in this district of overwhelming democracy and within a state of democratic achievement such as must assuredly permanently maintain that party in power—for its well grounded principles will not admit of too dangerous deflection from the chosen path of righteousness—in such field of adverse substantial political opportunity for any republican he has not grown faint heared but through time and financial subscription has persevered in undertaking to maintain the integrity of the republican state and district organization The republicans if anything are a reciprocal organization—which is the whereof of much of their success—and many party honors have been properly extended this distinguished republican of Ada He was one of the late alternate delegates to the Chicago convention

Judge Winn's Letter.

Ada Okla June 22 1908

Hon Sam Downing Chairman Republican Congressional District Convention Atoka Ok

My Dear Sir —

I am deeply impressed with the honor conferred upon me by the republicans of the Fourth Congressional District in nominating me for the high office of congressman and am no less impressed with a sense of duty to serve my party when called upon but owing to the pressing importance of my personal attention to private business affairs I feel that I would be unable to make such a campaign of the district as in my judgment would seem necessary and am therefore persuaded with some degree of reluctance, to decline the nomination

I assure you that I shall always be found in the ranks of the party laboring for the upbuilding of the party in the new state and the principals that have safely guided the old ship of state for half a century

Thanking you and the republicans of the Fourth congressional district for the unsolicited courtesies shown me and the confidence sought to be reposed in me as the republican national representative from this district, I beg to subscribe myself

Your humble servant

U GRANT WINN

BRYAN IN COMMONER PITTIES REPUBLICANS

(Continued from Monday)

The president advocated an inheritance tax but republican platform is silent on that subject Was the president ahead of the republican party in advocating this reform or has the republican party receded from the president's position? Did the president give a false alarm on this question or has the party sounded a retreat

In the president's message to congress last spring he presented an indictment against the conspiracy found among the great lawbreakers to prevent the enforcement of the law, and to evade the punishments provided by law The platform adopted by the republican convention contains no intimation of danger If there are any conspiracies the convention did not see them, if there are any combinations it has not heard of them, if these are any dangers they are unconscious of them Was the president mistaken when he issued his defiance or the republican managers deceived when they think that an aroused public will calmly contemplate the encroachments of predatory wealth? This is retreat No. 6.

The convention by a vote of 866 to 114—more than 7 to 1—voted down the plank in favor of the popular election of United States Senators It is true, that the president and Secretary Taft have never advocated the popular election of Senators They seem to take the Hamiltonian rather than the Jefferson view, but the most popular reform in the United States today is the reform that has for its object election of United States senators by direct vote It has five times been indorsed by the national house of representatives—three times when the house of representatives was republican It has been indorsed by nearly two-thirds of the states of the union and there is probably not a state in the union in which it would not be indorsed at a popular election and yet in spite of the record made in the houses and by the various states this reform is rejected by a 7 to 1 vote in a republican national convention

Here are seven propositions upon which the republican party in nation convention assembled has retreated from the position taken by that party in congress or from the position taken by the president What have Roosevelt republicans to say? The president has awakened a spirit of reform within his party he has at least revealed to the world that there are reformers in the republican party

"Porosknit"
Be Kind to Your Skin

and it will repay the debt tenfold in added comfort and health.

Wear "Porosknit"

summer underwear and you'll experience a sense of coolness and wholesomness past defining.

"Porosknit" lets your body breathe; is so absorbent that the perspiration induced by exertion vanishes in a twinkling.

"Porosknit" is elastic and stretches with your every posture

50c a garment

We sell the genuine "Porosknit" summer underwear

W. L. Douglas low cut shoes all styles and shapes
The $3.50 low cuts for $3.15
The 4.00 low cuts for 3.50

I. HARRIS
The Exclusive Clothing and Gents Furnishing Goods House in Ada

New and Second Hand
Furniture and Stoves
MAIN ST. NEXT DOOR WEST OF GRAND LEADER

ANYBODY can tell you that we are selling more furniture than any other store in Ada. Well, there are two reasons for that; one reason, that you can buy goods from us on

EASY PAYMENTS

a good deal cheaper than you can get at other places for cash.

The other reason is that you can get your money back if you find that the goods are not as we represented them to be.

We don't charge for laying matting or lenoleum.

M. LEVIN,
ADA, OKLA.

WILLIAM JENNINGS BRYAN
Will Speak in Ada
To-Night
on the following Subjects
EVERYBODY INVITED

Swollen Fortunes
The Labor Question
The Trust Question
The Tariff Question
Popular Election of Senators
Imperialism
Guaranty of Bank Deposits
An Ideal Republic
Immortality

—AT—
Ramsey's Drug Store
From 8 to 10 p.m.

Established in 1900.

CAPITAL STOCK $50,000. SURPLUS and PROFIT $17,000.

Established eight years ago, and operated under the same conservative management during this time

Have we your account? If not we will welcome it and be glad to serve you in all Banking matters as you deserve to be treated—with courtesy and consideration

Ada National Bank

TOM HOPE, President — FRANK JONES, Cashier — ORVILLE SNEAD, Assist. Cashier

FIRST: Conservatism SECOND: Profit

Small accounts appreciated and receive the same courteous treatment as large accounts.

BEST LINE IN ADA
Wall Paper — LARGEST LINE, BEST ASSORTMENT, HONEST PRICES
INGRAM PAINT COMPANY

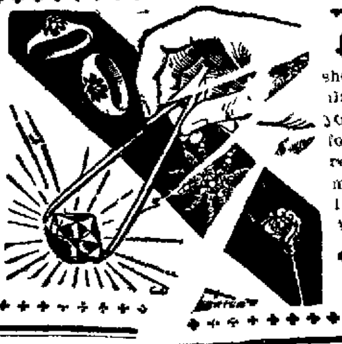

Diamonds!
should be examined and rest at regular intervals You are to blame if you loose them as we charge nothing for examination We are experts in resetting using the latest up to date methods We carry a complete line of 14k ring and stud mountings in stock All work guaranteed

C. J. WARREN & CO.
Next door to First National Bank

DO YOU CHEAT YOUR DOCTOR?

THAT is exactly what you do if you have his prescriptions compounded elsewhere than at a pharmacy where quality is the first consideration. There is no half right in medicine; it is either right or wrong If it is not exactly in accordance with the doctor's prescription it is wrong

PRESCRIPTION COMPOUNDING
is our particular specialty. Only drugs of highest purity are ever used and all work is done by expert prescriptionists. Is the man who compounds your prescription as competent in his line as the doctor you employ? He should be.

Our prices are just as low as the service is reliable.

Gwin, Mays & Co.
The Ada Druggists
"We run a drug store and nothing more"
TELEPHONE 91

TRUE AND PATRIOTIC AMERICANS
can best honor the glorious 4th of July by smoking the great American cigar, Financiers, 5c It is worthy of the highest encomiums and unstinted praise for it affords the richest and best flavored smoke of any cigar in the country.

Pure Drugs—Cold Soda
Prescriptions filled and delivered

J. E. JONES DRUG CO.
Leading Druggists

NEWSPAPERARCHIVE®
NEWSPAPERARCHIVE®

The Ada News

Evening Edition, except Sunday
Weekly Publication, Thursday

OFFICE: Weaver-Masonic Block, 12th and Broadway

OTIS B. WEAVER, Editor and Owner.
CARLTON WEAVER, Business Manager
SHERWOOD HILL, City Ed. and Solicitor

TERMS: Weekly, the year, $1.00 Daily, the week, 10cts. Daily, the year, $4.00

Daily delivered in city by carrier every evening except Sunday.
The Weekly will be sent to responsible subscribers until ordered discontinued and all arrearages are paid

"Entered as Second Class matter, March 26, 1904, at the Postoffice at Ada Oklahoma, under the Act of Congress of March 3, 1879."

EVENING NEWS Official City Paper — UNION LABEL ADA, OKLA. — WEEKLY NEWS Official County Paper

ANNOUNCEMENTS.

Subject to the Democratic Primary Occurring August 4th, 1908.

Complying with the freak law, that it shall be indicated at the head of any political announcement or article, of advertisement of any political candidacy whether charge is made and if so, that the amount be specified. it is stated that no amount is charged nor will any be accepted for the political announcements printed in this column.

For President—
W. J. BRYAN.

For United States Senator—
HON. TOM P. GORE.

For Justice of Supreme Court (2n. Dist.)
JUDGE ROBERT L. WILLIAMS

For Congress, 4th District—
HON. CHAS. D. CARTER.

For State Corporation Commissioner—
COL. A. P. WATSON.

For State Representative—
HON. FRANK HUDDLESTON.

CHILDREN'S DAY EXERCISES.

At the North Side Baptist Church Sunday.

It is said by many who attended the "Children's Day Services" at the North Ada Baptist church on Sunday that no more interesting and impressive exercises could be given than those rendered by the young ladies and the children. This is especially true of the pieces entitled, "Crowning the Book," "Planting a Rose Garden," rendered by the young ladies, and the address of welcome by Miss Adenia Richardson. Mrs. Rushing's Bible class in Crowning the Book brought tears from old men who stood in the doorway. Planting a Rose Garden with chorus by the whole school was an object lesson indeed. This piece was rendered by Mrs. Ida Westbrook's class in which there is a bevy of Misses capable of doing justice to any moral or literary uplift.

Mrs. Grammer's class of little tots made a sweet display of what they could do. The classes led by Mrs. F. M. Smith, Mrs. Vinnie Wilson, J. D. Gaar and others acquitted themselves gracefully.

Mrs. W. N. Walpole who did the training and had the management of the program has the heartfelt thanks of the parents of these children. These children have been led by Supt. D. Rushing, for months and he has certainly implanted in their young hearts the spirit of beneficence as was evidenced at the close of these exercises by the number of jingling mite boxes pile' upon the pulpit, to be equally divided between our Orphans' Home and the American Baptist Publication Society. PASTOR.

City Council Proceedings.

Council met in adjourned session, Mayor Geo. Harrison presiding. Present Alderman Haynes, Sims, Shirley, Little, Sutton, Crowder and Evans; absent Hill.

On motion of Alderman Haynes and seconded by Alderman Evans the council voted to reconsider the bill of the Ada Democrat for printing a brief for the city for which the amount of $43 had been allowed, after some discussion the council voted to sustain the bill as originally passed.

The council then took up the matter of street and sidewalk grades, street paving bond issues, etc., and on motion of Alderman Little, Mayor Harrison appointed Alderman Sims and Little to confer with committee of 25,000 Club and other citizens and arrange a meeting to discuss the questions and adopt a policy best for the majority of the citizens of Ada.

Chief Culver asked that he be given help to look after the impounding of stock and dogs, referred to the financial committee. The council then adjourned.

McAlester Gets State Convicts.

Guthrie, Okla., June 22.—The temporary penitentiary where the inmates of the state now at Lansing, Kans., will be quartered, will be located at McAlester. The information is direct from the board of control, which met here tonight for the purpose of considering a contract from McAlester for the feeding of the prisoners to be worked on the [illegible] sta[illegible] road.

[illegible] has offered one site of 100 acres free to the state and this will be accepted later. A huge stockade will be built for temporary purposes.

Four-fifths of the Oklahoma prisoners will be worked on the road. Muskogee has agreed to bridge all the streams crossed by the road and other counties are expected to follow suit. The cost of maintaining the convicts probably will be borne by the state.

SLAPS WRISTS OF THE PAPER TRUST

New York, June 22.—Twenty-four companies manufacturing manila wrapping paper were fined $1,000 each in the United States circuit court today. They pleaded guilty Friday to maintaining an illegal combination in restraint of trade. In imposing the fines Judge Hough said that the combination was clearly a violation of the Sherman anti-trust law, but because of extenuating circumstances he would impose fines only. They will pay through counsel.

Crystal Ice AND Ice Cream Co.

W. H. PARKS, Prop.

wholesale and Retail Dealers In

Ice Cream and Crystal Ice

The manufacture of high grade and pure flavored Cream a specialty. Orders delivered by quickest route. Long Distance phone 122.

Hope.

Hope is the bloom of tomorrow,
  Fearing the frost of tonight;
Hope is the nectar that sorrow
  Uses to calm our affright!
Hope is the song of the mother
  Rocking her baby to sleep;
Hope is the prayer that another
  Says for her boy o'er the deep!
Hope is the reed of our sorrow,
  Under the fall of the clay—
Promise that some sweet tomorrow
  We shall live ever, alway!
Live in a land all eternal
  When all our trials are through,
When hope has blossomed supernal
And all our hopes have come true!

NOW ON SALE.

See L. Rosenfiel at the Grand Leader for Privileges for the 4th of July Picnic.

FORM ONE MORE HABIT.

You have probably not yet formed enough "habits." It is likely that you would find the "ad-answering habit" a dividend paying one—and one that would never lure you far away from the best thrift-creed ever devised.

A habit is usually formed through yielding to natural inclination. The ad.-answering habit will have to be cultivated—perhaps against present inclination, and through an effort of will.

You are not in the habit of saying "impossible" are you?

LEADING PROFESSIONAL MEN

CRAWFORD & BOLEN
Attorneys-at-Law.
Citizens' Nat'l. Bank — Ada.

Res. Phone 173 — Office Phone 80
DRS. BRAWALL & FAUST.
Office Henley and Biles building.

H. M. FURMAN
ATTORNEY-AT-LAW
Will do a general Civil and Criminal Practice.
Office in Duncan Building

LIGON & KING,
Physicians and Surgeons.
Office in First National Bank Bldg

HOME ABSTRACT AND REAL ESTATE COMPANY.
General Abstract, Loan and Real Estate Business. Agents American Surety Company.
Office. Conn-Little Bldg. Ada, Okla.

C. A. Galbraith — Tom D. McKeown
GALBRAITH & McKEOWN
LAWYERS
Over Citizens National Bank
Ada, Ind. Ter.

GRANGER & SAFFARRANS,
Dentists,
In Freeman Bldg. Ada, I. T.
Office phone 57 — Residence 2x2

DR. J. P THOMPSON,
DENTIST.
Ada National Bank Bldg. Ada, Okla.
Phone 205.

DR. B. H. ZEB,
DENTIST.
Rooms 1, 2 and 3 Frst Natl. Bank Bldg
Phone No. 210

DR. L. M. DOSS,
Dentist,
Oklahoma City, Okla.
Office Cor. Main and Broadway,

R. C. ROLAND,
LAWYER.
Collections a Specialty.
Office Conn-Little Bldge. Ada, Okla.

WE ARE GOING TO CONTINUE OUR BIG SALE

UNTIL

JULY 15th

On account of High Water, some of our goods were delayed on the road, which

WE HAVE JUST RECEIVED.

READ OVER OUR BIG BILL And the New Articles which we have added to our Continued Sale will Suit your Purse.

10 yds the best American Calicoes, Sale Price 45c
10 yds fast colors, lawn.......45c
10c Embroidery 4c
Swiss Curtain goods, 9c and.......14c
Men's White Handkerchiefs 3c
Socks, fancy, for 7c
Straw Hats for 5c
Suspenders for 11c
Balbrigan Underwear 18c
Ladies' Vests 7c
10 yds, yard wide Domestic 45c
Corsets covers 19c
Knee Pants all sizes 4-15 ....19c
Shoes, all sizes 98c
Children's Shoes 25c
Ladies and Children's Trimmed Hats, Sale Price 89c

Linen Skirts, Sale Price $1.98
Kimonas, Sale Price 27c
Yard wide Union Sea Island Domestic, Sale Price 6½c
74 inch wide Linen Table Cloth, worth $1,25 a yard. Sale Price.. 79c
10-4 Pepperill Bleached Sheetings, Sale price per yard 24½c
10-4 Unbleached per yard 23½c
5000 yards Bleache Domestic..
5000 yards Brown Domestic.

3000 yards Ginghams,
2000 yards Shirtings.,
75 Bolts of Prints all will be in the next five days, and you will buy at Sale price.
75c Shirts, Sale Price 2 for.......75c
75c Ties, Sale Price 2 for.......75c
Pins 1c a paper.
Safety Pins 2 papers for 5c.
25c Fans 10c
10c Fans 5c
Silk Kimonas, worth $3.50.......$1.98

GRAND-LEADER
ADA OKLA — KATZ & ROSENFIELD

NewspaperARCHIVE® NewspaperARCHIVE®

SUNDAY AT THE PRESBYTERIAN.

Extract of Eloquent Sermon Preached by the Pastor Rev. J. B. White.

Christ, the Spiritual Magnet.

And I, if I be lifted up from the earth, will draw all men unto me. John 12:32.

We are living in an age of research in both the physical and spiritual realms. Man as a result of his investigation has been brought face to face with certain indisputable facts concerning nature's mysterious laws, forces and principles. He has learned much about his own experience and destiny but even here his knowledge will remain incomplete until perfected in eternity. However, it does seem inconsistent for a man to accept as true certain discovered facts concerning magnetism and other forces of nature and then reject other facts which are just as simple concerning his christian life and destiny because he thinks the latter are too mysterious. Magnetism is a created force existing under certain conditions The earth possesses this property to a marked degree. It is probable that the disciples to whom Christ addressed the language of our text did not understand magnetism as we do today but it is positively true that Christ intended to thus emphasize the fact that He was the great moral and spiritual Magnet to whom the people of all ages must be drawn that they might obtain salvation. It is therefore of Him in this sphere that we now turn our thoughts in prayerful consideration.

1. What magnetism is to the material world, Christ is to the spiritual world. The necessity of this force, however, little is known of its nature, is seen constantly in our daily life. Our lives and fortunes are many times entrusted to this force The vessels that voyage between the nations of earth burdened with men and women and the world's merchandise are largely dependent upon the magnetic action of the compass together with the records kept that they may locate themselves on the ocean. A heavy gale may sweep them many miles from the direct path to their destination but their geographical location as to longitude and latitude is easily found In spiritual councils the Bible is our record Christ the moral and spiritual magnet to whom we are drawn There is not a storm of sin or temptation that can sweep us from the path of duty so far but that with Christ as our magnet and the Bible as our record we can easily locate ourselves on the ocean of life John the beloved disciple when banished to the Isle of Patmos with a cave for his home and possibly criminals for his associates, was drawn so closely to Christ that he [illegible] to the world its best and sweetest vision of heaven in the book of Revelation

2. The extent of Christ's magnetic power. It is to all men "I will draw all men unto me" The time had come when men began to question the extent of salvation A certain people had always been God's chosen people, and through them the sacred oracles of God had come. It is here that a world wide invitation to Christ for salvation is given It is even more than an invitation. Christ will draw all men. While magnetic power of Christ is universal in extent in drawing men to Him it is also universal in repelling sin If man clings to his sin the power that repels his sin will repel him also unless he breaks away from sin. This is why some are drawn to Christ while others are driven from him It simply means fatal results for man to continue either by negligence or indifference to resist the magnetic power of Christ

3. The object to which the magnetic power of Christ draws man. It is to himself. Sometimes we are attracted to objects that lack permanency. Possibly in certain sections of the country we could find where men have prospected for mineral but went away disappointed. Ponce De Leon went in search of the fabled fountain of youth but returned in disappointment. When we come to Christ there is no disappointment but we find in him the treasures far more valuable to us than the material things of this world. We find in the fountain of joy, peace and love.

4. The magnetic power of Christ makes magnets of us. Dr. H. B. Gage tell us of a compass in which the needle had lost its polarity and pointed to the south when it should point to the north. He would point the needle in the right direction but this would not remedy the defect. Finally he fastened the needle with point properly directed and passed an electric current through it and thus properly restored its polarization. Sin effects our lives in such a manner that we lose the power to point others to Christ. We need to be brought more closely with God's power through Christ ourselves. Christian culture, growth and refinement is always found when near Christ. Let us resolve that we will be drawn to Christ rather than be attracted by sin.

Weak women should try Dr. Shoop's Night Cure. These soothing, healing, antiseptic suppositories go direct to the seat of those weaknesses. My "Book No. 4 for Women" contains many valuable hints to women and is free. Ask Dr. Shoop, Racine, Wis. to mail it. Ask the Doctor in strictest confidence, any questions you wish answered Dr. Shoop's Night Cure is sold by

G. M RAMSEY.

Tournament Races.

A special feature of the Fourth of July celebration will be tournament races in which many riders will participate. First prize will be $25.00, second prize $10.00, third prize $5.00 to which articles or merchandise will be contributed by various merchants, Course will be ready in day or two and contestaants may practice any time. dwtf

About half of your usual persistency and hopefulness. devoted to the task of advertising, will make you prosper

Light Up

Your home with electricity at greatly reduced rates. The minimum is now only

$1.00 PER MONTH

and the price per K. W. has been reduced from 15c to 12c. Wiring done promptly, neatly and at reasonable prices

Do It Now

Ada Electric and Gas Co.

Phone 78.

The Vanishing Fleets

By ROY NORTON

had been one of the first to enter the United States when the barrier against the world was thrown down, and Norma, still yearning for his love, had gone to his arms as if nothing had ever held them apart. She was a world figure now, and the world was at her feet. Behind him was nothing save the knowledge of earnest endeavor and honest defeat; but to her he had been the same, nor did she anticipate that a king would later take his hand and say, "Well done, even though you failed."

They had passed the brief days prior to the ceremony in dread, courting neither the display nor the limelight into which they were driven by the parts they had played. The publicity had been against their wishes, and the gifts of the world in which each country vied afforded no pleasure equal to that of being alone and at rest with each other. They had seized the first opportunity after the marriage to escape, leaving their destination unknown.

They had retreated to the seclusion of Atlantic Highlands, where the great beacon stands facing the broad stretch of open sea, and where they might be removed from the pomp and pageantry of nations. And even as that great embarkation took place along the water front of the city which loomed far behind them, they stood on a cliff by the ocean side. They had avoided the last act in the drama of deference, a reception given to the president and the inventor, and were content to be left alone

Suddenly from the far away bay came the slow, sullen undertone of guns in salute. Again came the thunderous monotone and then, emerging from the distant haze into the clearer air, appeared a flight of aerial things in orderly formation. The girl's hands clasped themselves together as she watched

There they were, 20 miles away, the ships—her ships—which she had led out to victory and directed through the maze and turmoil of battle. She stood silent and spellbound as they slowly advanced, and then discerned on the waters beneath them the slow moving shapes of ships of the sea. The radioplanes were traversing the air as an escort above those others in final parade. In twin procession the fleets came nearer, embodiments of might.

The guns of Governor's island belched as they advanced; then from opposite sides of the channel the voices of Forts Lafayette and Hamilton gave greeting and farewell. Onward they swept to where the colossal statue of Liberty held her beacon aloft in token of a new enlightenment of the world, and the cannon of the sea fleet spoke for the first time in unison, saluting as they passed in one terrible explosion of sound which reverberated along the shores and was thrown back by the echoes. Here they came, the dying gladiators of all nations sailing out to doom!

Well in front were the vanquished squadrons of Japan, their funnels repaired for the last cruise they would ever make, but stripped of fighting masts Back of them came the mighty ships of England, with prows turned outward for their final voyage German cruisers, graceful and well manned, followed, while in their wakes could be seen others flying the banners of Italy, of France, of Russia, and nearly every maritime nation of the globe. Flanking this assemblage were the vessels of the American navy, which but a short time before had been regarded as the country's bulwarks, and were now participating in the last review.

The science of ages, the experience of all who had gone down to the sea,

Thousands Had Been Contented with a Stare.

the refinement of skill and study, and the genius of evolution were embodied in those metal sides. They represented the wealth of nations collected through sweat and blood, all poured out unstintedly for this—consignment to the scrap heaps of a world that had abandoned war. The glories of past deeds of valor would no longer be emulated upon the waves. The sea had been untenanted before man's ingenuity found a means of breasting it. His coming had left it unscarred and unimproved. It alone was unconquerable, changeless and heedless. Through centuries it had scorned him, and now it was bidding his craft

Piles are easily and quickly checked with Dr. Shoop's Magic Ointment. To prove it I will mail a small trial box as a convincing test. Simply address Dr. Shoop, Racine, Wis. I surely would not send it free unless I was certain that Dr. Shoop's Magic Ointment would stand the test. Remember it is made expressly and alone for swollen, painful, bleeding or itching piles, either external or internal. Large jar 50 c. Sold by

Ramsey's Drug Store.

To stop any pain, anywhere in 20 minutes, simply take just one of Dr Shoop's Pink Pain Tablets. Pain means congestion—blood pressure—that is all. Dr. Shoop's Headache—or Pink Pain Tablets—will quickly coax blood pressure away from pain centers. After that, pain is gone. Headache, Neuralgia, painful periods with women etc., get instant help. 20 Tablets 25c. Sold by Ramsey's Drug Store.

Phone 259

for everything in

Sewing Machine Line.

South Side West Main.

LEE SMITH.

O. K. MEAT MARKET

is now conducted by Wright Bros. the old-time meat market men of Ada, who will be pleased to meet all their old time customers. Fresh and cured meats, Pure home rendered hog lard. Come in and see us. Courteous treatment. Freshest of meats.

WRIGHT BROS.

ADA ICE AND FUEL CO. UNDER NEW MANAGEMENT

WE ARE NOW PREPARED TO MAKE PROMPT ICE DELIVERIES IN CITY. OUT OF TOWN BUSINESS SOLICITED. FULL WEIGHT AND COURTEOUS TREATMENT GARANTEED.

DOING THEIR DUTY.

Scores of Readers Are Learning the Duty of the Kidneys.

To filter the blood is the kidneys' duty.

When they fail to do this the kidneys are sick.

Backache and many kidney ills follow;

Urinary trouble, diabetes

Doan's Kidney Pills cure them all

G. W. Pulse, janitor of the Central school, residing at 315 E Logan avenue, Guthrie, Okla, says: "Doan's Kidney Pills are a remedy in which I have great confidence, and I heartily re-endorse what I have before stated about them in our Guthrie newspapers. I have had occasion to appeal to them twice since giving my original statement, and as in the former case, they quickly dispersed the backache and other symptoms of either over-excited or weakened kidneys I have been asked about them by a number of my friends and acquaintances, and I never fail to speak of them in high words of praise. I remember one party in particular who came to me and asked about them. It was a friend who was suffering and had been for years I advised him to use them. He did so, and I afterwards, learned that they cured him completely. It is a pleasure to endorse a remedy which acts up to the representation made for it."

For sale by all dealers. Price. 50 cents. Foster-Milburn Co. Buffalo, New York, sole agents for the United States.

Remember the name—Doan's—and take no other.

Stop That Cold

To check early colds or Grippe with "Preventics" means sure defeat for Pneumonia. To stop a cold with Preventics is safer than to let it run and be obliged to cure it afterwards. To be sure, Preventics will cure even a deeply seated cold, but taken early—at the sneeze stage—they break, or head off these early colds. That's surely better. That's why they are called Preventics.

Preventics are little Candy Cold Cures. No Quinine, no physic, nothing sickening. Nice for the children—and thoroughly safe too. If you feel chilly, if you sneeze, if you ache all over, think of Preventics. Promptness may also save half your usual sickness. And don't forget your child, if there is feverishness, night or day. Herein probably lies Preventics' greatest efficiency. Sold in 5c boxes for the pocket, also in 25c boxes of 48 Preventics. Insist on your druggists giving you

Preventics

C. M. RAMSEY.

OUR BUSINESS IS GROWING

This is because we give you your money's worth and honest treatment all the time. We keep the prices down.

The Racket Store

C. P. RICHARDSON, Prop.

First door west of Chapman's Shoe Store

There is more Catarrh in this section of the country than all other diseases put together, and until the last few years was supposed to be incurable. For a great many years doctors pronounced it a local disease and prescribed local remedies, and by constantly failing to cure it with local treatment, pronounced it incurable. Science has proven catarrh to be a constitutional disease, and therefore requires constitutional treatment. Hall's Catarrh Cure, manufactured by F. J. Chaney & Co., Toledo, Ohio, is the only constitutional cure on the market. It is taken internally in doses from ten drops to a teaspoonful. It acts directly on the blood and mucous surfaces of the system They offer one hundred dollars for any case it fails to cure. Send for circulars and testimonials Address: F. J. CHENEY & CO., Toledo, Ohio.

Sold by Druggists, 75c.

If one feels dull and spiritless, in the spring or early summer, they call it "Spring Fever." But there is no fever—usually. It is the after effect of our winter habits. The nerves are mostly at fault. Tired, worn-out nerves leave us languid, lifeless and without spirit or ambition. A few doses of Dr. Shoop's Restorative will absolutely and quickly change all of these depressing symptoms. The Restorative of course won't bring you back to full health in a day or two but it will do enough in 48 hours to satisfy you that the remedy is reaching that "tired spot." Druggists everywhere are advising its use as a splendid and prompt general tonic It gives more vim and more spirit to the spoonful than any other known nerve or constitutional tonic It sharpens a failing appetite, aids digestion, frees sluggish livers and kidneys, and brings new life, strength and ambition Test it a few days and be convinced

G. M RAMSEY.

HOLLEY

Is still shining up his store. Got the material to fix it with.

All kinds of Soda Drinks and Ice Cream. Try one of our

JERSEY CREAM MILK SHAKES...

The milk is from our own cows.

CRESCENT DRUG STORE

-A. O. T.-

Ada Transfer Line

A. W. WHITE, Prop.

Meet all trains and solicit your patranage

Phone Number 64

No trouble to answer questions

ADA STEAM LAUNDRY CO.

Is given up to be the best. Does

Largest Agency Work

of any plant in this territory

Don't be Mislead

Insist on White Swan and Wapco brand of

EATABLES

and then you are sure of getting the best.

FOR SALE BY ALL

FIRST CLASS GROCERS

WAPLES PLATTER GRO. CO.

Summer Things.

For Refrigerators, Ice Cream Freezers, Screen Doors, Screen Wire, Lawn Mowers, Gasoline Stoves and everything up to date in Hardware, see

R. E. HAYNES,

"The Hardware Man,"

Ada, Okla.

It will pay you. He always carries a good stock of gasoline for cooking and lighting purposes. - - - - -

KING OF ALL THROAT & LUNG

REMEDIES

DR. KING'S NEW DISCOVERY

QUICKEST, SAFEST, SUREST

COUGH AND COLD —CURE—

AND HEALER OF ALL DISEASES OF LUNGS, THROAT AND CHEST

CURED BY HALF A BOTTLE

Half a bottle of Dr. King's New Discovery cured me of the worst cold and cough I ever had.—J. R. Pitt, Rocky Mount, N. C.

PRICE 50c AND $1.00

SOLD AND GUARANTEED BY

NEWSPAPERARCHIVE®

NEWSPAPERARCHIVE®

A Penny Saved is
A Penny Earned

Why not save these pennies
by buying your
DRY GOODS and GROCERIES
Here

You get the same quantity and probably a better quality for less money

Shapples

PERSONAL COLUMN

M. D. Steiner is in the city.

Miss Mayme Rogers is ill today.

Delicious cream.. Steffens. J. E. Jones Drug Co. dtf

A. J. Kyser of Shawnee is in Ada today.

Ladies Silk Guard chains 15c
Sprague Brothers

E. L. Vandeventer went to Coalgate today.

Nail Files, Guaranteed, 20c at
Sprague Brothers..

Miss Grace Reed is reported some better today.

One dozen local views of Ada for 25c; 2 souvenir letter, 15 views free.

W. B. Butts went to Tupelo today.

Solid Gold Plain Band Rings $1.50 at Sprague Bros.

Mrs. Fannie Cook left this morning for a few days visit in Sulphur.

A. H. Constant, referee in bankruptcy of this district, is in Coalgate today.

W J. Bryan is getting good crowds at Ramsey's these days

See Ada Construction Co. for everything in the concrete line. YaYrd West 14th and Frisco Ry
30tf A J. MOSSMAN, Mgr.

Mrs. R. L Smith returned to her home at Sulphur this morning.

U. G Winn went to Stonewall today to ship out some cattle

M. D. Steiner left on the north bound Frisco this morning.

FOUND—Pair of gold spectacles Monday afternoon on 13th street. Owner call at News office. pay the damages and procure same.

Mrs. Jno. Curtis and two sons left this morning for a two months visit with relatives in Louisville, Ky.

Modern Woodmen, Attention

The M. W. A.'s have arranged for a supper. All M. W. A.'s invited to attend next meeting night, Friday, July 3rd. d&wtf

Mrs. Geo. Kice and children left this morning for a several months visit in Louisville, Ky.

If you want your horse shod, buggy repaired or lawn mower sharpened, phone 369.
..td McQUEEN & SON.

Mrs. E. M. Ralls of Keifer, is in the city visiting the family of J. P. Eddleman.

Miss Fannie Smith of Hitchts, Ok., is the guest of her brother G. B. Smith.

Judge S. Furman of Bowie, Tex., who is visiting his brother, H. M. Furman in the city, was a pleasant caller at the News office today.

This newspaper believes that reading and answering ads. WILL PAY! It would like to persuade more people of the truth of this every day.

Paul Van Horn who was recently hurt at McKinney, Tex., while engaged with the Interurban, returned yesterday with Mrs Van Horn and baby. Paul is using crutches.

Sam HcClure is writting letters to all the old county committeemen urging them to file petitions for the election of new committeemen

If the ads. are to serve you, you must co-operate with them Your part is to read, to consider and to answer them.

Assistant Attorney General Dean of Pontotoc county, accompanied by Master Bob, son of Robt Wimbish, went to Stonewall today. J W. is prosecuting a negro for stealing a steer.

Marriage license were issued Monday in favor of B. H. House and Lela Vandigriff, Stonewall; Billie Manoya and Viola Johnson, Hagel and C. C Clark and Etta Cox of Hart.

A. C. Davis, architect from Shawnee is here talking new school buildings to the school board this afternoon.

Mrs. F. J. Moore, nee Miss Vella Wilson, of Salina, Kan., with her sister, Miss Ollie Wilson of Francis, are in the city for a few days visit with friends.

Your advertising must always give the right clue to your personal faith in your business—in your proposition. If that faith is small, is stinted—small and stinted advertising will correctly reflect it.

We Fit the

CHAPMAN
THE SHOE MAN

SOME OF HARRY PARK'S TALK

STATES HIS POSITION IN ICE BUSINESS SOLICITS SUPPORT

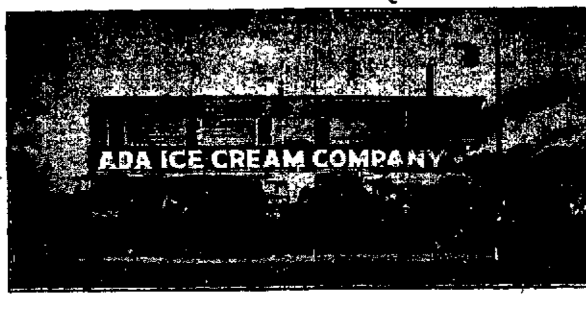

To the People of Ada:

I wish to say in regard to the ice business that there has been considerable talk along that line for the past three or four weeks and sometimes any one would almost think there had never been any ice business in Ada before. which you all know is a mistake I have at all times tried to meet the demand for ice. I have been here six years and there has been ice here nearly all the time, or more so than some towns of larger population. I have at all times tried to meet the demand for ice. I have lost sleep in the past and worked at night as well as my neighbor, and it was a critical time, very hot and dry when ice was most needed, but of course I have not lost any sleep this spring from the simple fact that there hasn't been any occasion, for the ice weather hasn't come yet for the ice man who has his people's wants at heart to worry and lose sleep to keep them in ice, and I want to say that those parties who have come from Kansas City and started the plant here, that they are not any more home people than I am.

As stated above, I have been here six years, and I'll say that I haven't been out of Ada to exceed ten days at any one time, and all the property I own is here and all the interests I have is in Ada today, and I want to tell you if the plant that is here can be run to a success, I am as glad to see it as any one; if it will make any money in Ada I want it to go. But you must remember, I am in the ice business, have got a lot of money invested and have tried to adjust matters with the plant so I would not have to be in any way conflicting with their business and instead, become a customer of theirs myself, but have failed and now I shall ask of you to remember that I've kept ice here when no one else would through winter and summer and especially in the winter season; of course you did not want it then, only in case of sickness and in case of that sort you most assuredly needed it if you ever did in the world. Now think, when did you call to get it? I will leave that for you to say. Now I will ask your support for the above reason.

I have the best ice that is manufactured in the southwest. There is none better. I use the Chas. V. Sanderson coupon system which is given up to be the best and most reliable system for handling ice ever invented.

The books range in size and price as follows. 200-lb. book, $1.00; 300-lb. book, $1.50; 500-lb. book, $2.50; 1,000-lb. book, $5.00.

Yours for business,
CRYSTAL ICE AND COAL CO.,
W. H. Parks, sole owner and proprietor.

At the First Baptist Church.

Don't forget the meeting this evening at 8:30, closing at 9:30. We had a good service last evening. Come and join us in praying for a revival of religion in Ada T. B. HARRELL. Pastor.

S. A. Atkins Dead.

Daniel A. Atkins died of congestion of the brain at his home on West Main this morning. Mr Atkins was 36 years of age and leaves a wife and five children He was employed at the cement plant The remains will be interred at Rosedale

Attention Masons.

Ada Lodge No 95 A F. and A M will meet in regular stated communication on Wednesday night Installation of officers and degree work All members and visiting brethren urged to attend
TOM D McKEOWN, S W
C. A Powers, Sec'y.

W. O. W. Unveiling.

The W. O W. of Ada will decorate the Woodman graves at the old cemetery Sunday morning and all members are urged to meet at the hall at 9 o'clock. In the afternoon several monuments will be unveiled at Rosedale and a full attendance is urged.

Gone Fishing.

After procuring the usual amount of snake medicine this morning Tom Hope and Dr. Ligon moved out on Boggy to spend the day angling. No doubt there will be plenty of fish and they request us to have their friends meet them at the intersection of Broadway and Main about 7.30 this evening and they will willingly divide We were thinking of going in a day or two but we know now there is no use.

PAL ARRIVES HOME.

Noted Bull Dog Finished Second Year at State University.

Pal. the finest bull dog in Oklahoma arrived from Oklahoma City via Katy this morning and will spend the summer here Pal concludes his Sophomore year at the University and made an excellent record. The only trouble he had during the term was that he became so fond of other dogs, cats, chickens, etc, the city council passed an ordinance declaring him a nuisance. and ordering his abatement. His fellow students however put a bear muzzle on him and he was tolerated thereafter.

Kings Back Home.

Hon. I. M. King and family, after a few weeks' visit in Alabama, where they were the guests of relatives and friends at the old home places and within the scenes of youthful environment, have returned home.

The Kings of Ada are true Alabamans and though they are Oklahoma pioneers and of honorable and successful achievement in the new state, they remain regardful of the old home wherein the inherent principle inborn from honorable parentage was nurtured for the guidance of the future, and nearly every year it is noted they go quietly back to the old home across the Mississippi.

The reporter caught Mr. King a minute on the street and inquired of him the condition of the crops in the east. He stated that floods in Alabama, as in Oklahoma, had worked irreparable injury to crops.

W. D. Moorer of Oklahoma City was here this morning enroute to Sulphur where he will attend the B. Y. P. U. encampment.

Oklahoma CitY, Okla., June 15, 1908
Messrs. Hardin and Jones,
Ada, Oklahoma,

Gentlemen:

On June 4th I called on the late Sheriff Garrison of Oklahoma City to induce him to continue the $5,000 accident policy which he had carried with this company for five years.

He stated that he had given the matter careful consideration and had decided to discontinue this protection for the present.

On June 5th Mr. Garrison was shot and killed by a negro whom he was attempting to capture.

The sheriff of Kay Co. Oklahoma, was killed this spring by being thrown from a moving passenger train at Ponco City. He had written this company for rates one day before.

If the sheriff and other officers in your county do not carry this important protection, why not?

Yours truly,
E. H. Laine
Special Agent The Fidelity and Casualty Company of New York.

IF YOU WISH TO REALLY LIVE get a home in the suburbs. Lots of room. oceans of air, and large opportunity for the children to run about and play to their hearts content. See us about improved properties and lots upon which you can build a house to suit your wife and yourself.

Let Us Show You
Hardin & Blanks
Office: Ada Nat'l Bank Bldg

Let Us Fill
Your Prescriptions

We fill prescriptions with purest freshest, strongest drugs that can always be relied upon and charge very reasonable prices. Every prescription double checked. Making a mistake is practically eliminated.

Mason Drug Co.
Phone Your Drug Wants to 44

DON'T THROW AWAY
Your cast off clothing, shoes and hats. Highest prices paid for second hand goods of all description. Clothes cleaned, pressed and repaired.
S. JACOBSON West Main St., Ada, Okla.

Flour Flour Flour
Try a sack of Nebraska Star, best on earth, PER SACK $1.45
3 boxes Quaker Oats, 25c
10 bars good laundry soap, 25c
3 lbs. coffee, 25c
We have the Celebrated New State and Louis brands of Canned Goods and Coffees.
It will pay you to buy your Groceries from
C. S. Aldrich, Phone 303 East Main Street

G. A. Harrison A. R. Sugg
Harrison & Sugg
General Real Estate and Insurance Agents. Farm and city property for sale or rent. If you have anything for sale list it with us.
Office: with Bolen & Crawford
Ada, Oklahoma

ECONOMY
Means making the most out of every resource. You are not fully utilizing your resources unless you are using the Long Distance Telephone. It is economic, accurate and instantaneous.
PIONEER TELEPHONE and TELEGRAPH COMPANY

NewspaperARCHIVE® NewspaperARCHIVE®